WEATHER FORECAST

Victoria and Vicinity—Fresh to high southerly winds, generally fair and mild with rain.

Vancouver and Vicinity—Fresh to high southerly and westerly winds, mostly cloudy and mild with rain.

The Daily Colonist.

(ESTABLISHED 1858)

COLONIST TELEPHONES

Advertising ..... Empire 4114
Business Office ..... Empire 4114
Circulation ..... Garden 1812
Job Printing ..... Garden 5241
Editorial Rooms ..... Empire 4111
Social Editor ..... Empire 3311

NO. 50—SEVENTY-SIXTH YEAR | VICTORIA, BRITISH COLUMBIA, THURSDAY, FEBRUARY 8, 1934 | TWENTY PAGES

PARIS MOBS CONTINUE TO FIGHT POLICE

Emergency Police Called to Handle Taxicab Strikers

Mob Marches Down Broadway, Wrecking Cars and Smashing Windows—Striking Cooks and Waiters Make Trouble and Discomfort in Other Ways for New York Citizens

NEW YORK, Feb. 7 (AP).—All available police patrol cars and emergency squads, with Commissioner John F. Ryan personally in command, were called out tonight to deal with a mob of some five hundred striking taxicab drivers and sympathizers, who marched down Broadway, wrecking taxis as they went.

The mob damaged cabs by the dozen and hurled missiles through the windows, showering passengers with broken glass, in many cases.

Commissioner O'Ryan, a major-general in the Great War, viewed the disorder from an automobile with other high officials. Turning to his aides, he ordered:

"Get those men into a side street, surround them, and lock them up."

WARLIKE MANOEUVRES

Assistants relayed the command in military fashion. Emergency trucks rolled up, and from them the policemen armed themselves with nightsticks. The disorders were soon quieted.

Although Mayor F. H. LaGuardia maintained today that the strike had been settled, 7,000 taxicab drivers voting, tonight, to stay out on strike until they complete the organization of their new union.

William Gandall, the young leader recognized as head of the drivers of all factions, stood firmly against a return to work, although announcements by the United Taxi Board of Trade said that 59 to 62 per cent of fleet-owned cabs were in service at noon.

Gandall called a meeting in Madison Square Garden for tomorrow, at which the striking drivers are to elect officers of the union, and go back to work on the basis of the mayor's protocol.

RENEWED ATTACK

Bands of pickets, refusing to accept the mayor's announcement that the strike had been settled, roved the streets, today, in a renewed attack on working drivers.

A crowd hauled one driver from his cab at 14th Street and Avenue C, as a passenger fled from the tonneau. Police arrived in time to see one of the crowd drive off with the cab.

He was captured by detectives in a radio car, which was subsequently wrecked by another driver, who is now in the prison ward of Bellevue

Continued on Page 2, Column 3

ASKING FOR REFORM BILL

Lord Salisbury in House of Lords Mends Error in Method of Introduction

LONDON, Feb. 7 (CP).—Lord Salisbury today moved in the House of Lords that a "humble" address be presented to the King, "praying" His Majesty to consent to consideration of a bill for reform of the House of Lords.

Lord Salisbury took this step because he had been criticized when he first presented the bill last December 19, for usurping the prerogative of the King. He was told he should have sought permission of His Majesty to introduce the measure.

LIMITING MEMBERSHIP

The bill would limit membership in the Upper House to 320, of whom 150 would be hereditary peers, 150 chosen from outside the hereditary peerage, royal peers, a reduced number of bishops and law peers. Lord Salisbury said his scheme would give the lords sufficient powers to prevent the country being hurried into vast changes without time to consider them.

Lord Hailsham, Secretary for War, said the Government would advise the King to assent to the "prayer," but that this action would not pledge the Government regarding future advice it might give the Sovereign.

The House agreed to the motion and Lord Salisbury indicated he would ask second reading of the bill on March 6, as he did not wish to give the impression of desiring to rush the matter.

PRESENT COMPOSITION

The House of Lords is composed of 670 hereditary peers, seventy-eight persons serving for life, including two archbishops; twenty-four bishops and thirty-four representative peers of Scotland and Ireland. It includes four royal dukes.

Lord Salisbury's bill has aroused some opposition from parties of the left, on the ground that it would place the House of Lords in a position where it might be able to force dissolution of Parliament in event of a deadlock on legislative measures.

SPANISH GOVERNMENT PASSES FIRST TEST

MADRID, Feb. 7 (AP).—The Government of Premier Lerroux won its first real test today in the Cortes, when a motion for a vote of confidence in the Cabinet was given overwhelming approval. The vote was sought when Deputies referred to the alleged threats of the Socialists to carry out reported plans for a revolution.

Retiring Agent-General Honored

The Canadian Chamber of Commerce in Great Britain Tendered a Luncheon to F. P. Burden, the Retiring Agent-General for British Columbia, Recently. Picture Shows Hon. G. Howard Ferguson, Mr. Burden and H. M. D. Haynes, President of the Chamber.

ROOSEVELT CALLS FOR GENERAL REDUCTION IN INTEREST RATES

Concerted Move to Lower Charges on Public and Private Debts in United States Expected—Such Action Would Relieve Canadian Debtors of Part of Heavy Load

WASHINGTON, Feb. 7 (AP). — President Roosevelt's call for a general lowering of interest rates on the $250,000,000,000 of public and private debts in the United States was expected tonight to result in a concerted move to that end both in and out of the Government.

Mr. Roosevelt's view that many creditors would have more assurance of getting their principal if they reduced the interest charge, may provide the needed impetus to pass pending legislation.

Among the debts mentioned were those owned by other nations—Canada, for instance. No single country was specified. It was not made clear whether the President had war debts in mind.

ENABLING LEGISLATION

Bills before the Senate—which have the House of Representatives' approval already—would enable corporations and municipalities or other political sub-divisions of states to scale down the principal and interest of their debts through an agreement with the majority of their creditors.

The President, in letting it be known that he thought the debtor was paying too much on obligations contracted in better times, did not say what he believed was a fair rate nor did he specify charges that he regarded as too high.

SUGGESTS METHODS

But he did indicate that he felt strongly that the debt reorganization problem must be worked out and suggested two methods.

Continued on Page 2, Column 4

MAY BE WAITING BRITAIN'S MOVE

U.S. Stabilization Fund Remains Untouched With Officials Silent

WASHINGTON, Feb. 7 (AP).—As succeeding daily Treasury statements show the $2,000,000,000 stabilization fund still untouched, Washington observers are wondering if its use has been postponed, pending a discussion of stabilization with Great Britain.

Officials are surrounding their plans for the fund with the utmost secrecy and will not answer questions on the possibility of negotiations with London, but several economists have suggested the present situation gives the British Government an advantageous opportunity to stabilize its currency.

LEAVE BRITAIN FREE

The dollar and the franc, they pointed out, are now tied to gold, leaving Great Britain free in effect to fix whatever gold parity for the pound she may believe desirable. But, they added, in case this is done without American concurrence, President Roosevelt has reserved the right to devalue the dollar still farther, and can fix it at any point over a range of more than one-sixth of its present gold value.

Added to intimations, never definitely confirmed, that discussions with Great Britain might be commenced soon, is the fact that while the foreign value of the dollar has hung far above the level the administration is understood to desire, the stabilization fund, created to correct such a situation, has not yet been used.

DEMPSEY FACES CHARGES

TYLER, Texas, Feb. 7 (AP).—Charges were filed today against Jack Dempsey, former heavyweight boxing champion, alleging overproduction in his East Texas oil well since December 1, and operation of by-passes.

THREE PERISH IN HOUSE FIRE

Tragedy Follows Explosion of Gasoline Lamp Being Filled by Boy

PARTHIA, Ont., Feb. 7 (CP).—Charred ruins, centred in the small clearing hewn from thick bush by Absolam Nolet, were all that remained of his home tonight after a disastrous fire that claimed the lives of three persons.

The dead:

Mrs. D. Plamondon, fifty-eight; Mrs. A. LaFontaine, thirty, daughter of Mrs. Plamondon, and Victoria Plamondon, aged one, granddaughter of Mrs. Plamondon.

GAS LAMP EXPLODES

Darkness was stealing over the little country dwelling, twenty-two miles east of Hearst, last night, when Laurent Nolet, fifteen, tried to replenish the feul in a gas lamp while it was alight. The blast that followed sent hungry tongues of flame sweeping rapidly through the six-room house.

Mrs. LaFontaine and Mrs. Plamondon, neighbors of the Nolet family, arrived at the house a few minutes previous to the explosion. Clothed for thirty-five below zero weather, they were upstairs taking off their coats when the blast rocked the little home. They were trapped in the second storey as flames cut off the exit.

TWO MEN INJURED

Absolam Nolet and his son, Laurent, were both badly burned about the head and hands as they tried to effect a rescue. Both were removed to hospital at Hearst, where hope was held for their recovery.

SPANISH POLICE CLAIM SPY PLOT

Briton Among Four Arrested While Cruising in Small Boat Near Fortifications

BARCELONA, Spain, Feb. 7 (AP).—Police claimed, today, to have discovered, with the arrest of four men, a spy plot involving Spanish fortifications on the Catalonian and Balearic coasts.

Authorities identified the prisoners as Willy Muller, a German; Richard Clark, a Briton; Victor Moroni, an Italian, and Felipe Jimenes, a Spaniard. They were arrested while in a small boat cruising about the region.

CLAIM VICTORY IN CHACO

ASUNCTION, Paraguay, Feb. 7 (AP).—An official communique, tonight, said Paraguayan troops had captured Fort Tortuga, thirteen kilometers west of China Nueva, and that the Bolivians fled precipitately after burning an ammunition and supply depot.

THREE PREVENT SERIOUS BLAZE

Man Holds Outbreak in Summer Camp in Control Alone for Hour

VANCOUVER, Feb. 7 (CP).—Summer cottages at Sunshine, North Arm of Burrard Inlet, were swept by fire Sunday and only the efforts of E. Tepoorton, of Woodlands; W. Emerson, the caretaker, and Harry Russell saved the community from severe loss.

The blaze originated in the cottage owned by Miss Ruby Kerr, Vancouver school teacher, and spread to the trees and the roofs of nearby houses. The upper floor, roof and veranda of the Kerr house were completely destroyed and the residences of Hugh Sweeney and E. Connors were slightly damaged. Many trees were badly burned.

Mr. Tepoorton noticed noticed the flames from Woodlands, a quarter of a mile away. He rowed to the scene and fought the outbreak alone for an hour.

WAGES LONE FIGHT

He succeeded in breaking into the Kerr home and throwing away a tin of gasoline and coal oil, an act which probably saved the structure. He climbed to the burning roof and chopped it away with an axe, being burned about the hands and legs.

Mr. Emmerson, rowing back to Sunshine, noticed the blaze two miles away. Harry Russell joined in the fight and the three of them succeeded in subduing the flames.

Tepoorton stood guard over the cottages most of the night to prevent another outbreak.

Pretender to Throne Waiting Opportunity To Achieve Purpose

Firmly Believes Political Strife Will Be Settled

TOULOUSE, France, Feb. 7 (AP).—Departing for Paris tonight, Premier-designate and former President Gaston Doumergue declared his firm belief that the troubled situation in Paris will be straightened out.

He expressed a desire for a National Union Government, with the Chamber of Deputies devoting itself to the national budget and to foreign affairs.

Duc de Guise Reported to Be Keeping in Touch With Conditions in Riot-Torn French Capital—Resignation of Government Fails to Halt Demonstrations—Wreckage Fills Streets

BRUSSELS, Feb. 7 (AP).—Informed quarters here were agreed today that everything was ready for immediate action by the Duc de Guise, fifty-nine-year-old head of the Bourbon house of Orleans and pretender to the throne of France, should circumstances warrant.

The Duc de Guise, who would like to reign as King Jean III is in permanent touch with his partisans in Paris, who are reporting on developments in the situation.

No especial activity, however, was perceptible in the proximity of the Manoir d'Anjou, the pretender's residence, near Brussels.

Another claimant to the throne, Prince Louis Napoleon, twenty, who has a residence here, now is in Switzerland. Bonapartists regard him as the rightful ruler.

CONTINUED RIOTING

(Copyright, 1934, by the Associated Press)

PARIS, Feb. 8.—A second night of savage rioting left the heart of Paris strewn with wreckage early today and brought the total deaths to twelve.

Sharply changed in character, the night's struggle found Communists and hoodlums in the vanguard of mobs withstanding the desperate charges of mounted police.

At least 200 more were wounded, twenty-five seriously, some by bullets.

Today the nation awaits the advent of a new premier-designate—the seventy-year-old veteran, Gaston Doumergue, former President of France. He was on his way to Paris from Toulouse, called by President Albert Lebrun when Premier Edouard Daladier suddenly stepped down yesterday in the hope of stemming the bloody rioting by resigning.

Although sporadic engagements continued in Paris streets after midnight, comparative quiet was restored in the Champs Elysees, the Rue Royale and streets leading to the Presidential Palace.

CALL GENERAL STRIKE

The French Labor Federation, disgruntled at the turn of events, announced a twenty-four-hour general strike for Monday as a protest against the "menace of Fascism."

Communists went on a rampage in the Place de L'Etoile, where France's unknown soldier lies, and cut electric and telephone wires. Sporadic rioting continued after nightfall in widely-separated sections of the capital.

The heaviest fighting occurred near the Presidential Palace and the wide boulevards around the famous Opera House.

Meanwhile, there were threats of new grave disorders by the Left forces.

Socialists announced they planned a huge demonstration against a "Fascist threat to liberty." They regard the resignation of the Daladier Government as a desertion and a surrender to reactionaries.

They sought Communist support for demonstrations in conjunction with the general strike Monday and asked the confederation to advance the date of that manifestation.

The Socialists' protest was scheduled to start from the Place de la Bastille, fall of which marked the beginning of the French Revolution.

PISTOL BATTLE

Running pistol battles, meanwhile, broke out near the Madeleine Church between police, Communists and hoodlums at 10:30 p.m.

Six barricades had been built along the Boulevard des Capucines. Mobs set fire to all the newspaper vending places from the opera house to the Madeleine, and smashed store windows.

Continued on Page 4, Column 5

SEEK RELIEF FOR SHIPPING

House of Lords Agrees to Motion Without Going Into Division

LONDON, Feb. 7 (CP).—The House of Lords tonight, without taking a division, agreed to a motion by Lord Kinnaird calling on the Government, in co-operation with the Governments of the Dominions and Colonies, to give immediate and serious consideration to the plight of British shipping.

Lord Stanhope declared the Government was already considering the problem most carefully and hoped to be able to produce somethnig helpful at an early date. He pointed out that Rt. Hon. Sir Walter Runciman, President of the Board of Trade, had already made it clear that, unless unfair competition stopped, the United Kingdom would have to retaliate.

INCREASE IN EXPORTS

He gave figures showing the increase in exports of the Dominions to the United Kingdom, and said, "If the Dominions value our purchasing power they must consider our interests."

Continued on Page 2, Column 5

Confident of Strength to Defeat Pact

WASHINGTON, Feb. 7 (AP).—Confident of their strength, opponents of the St. Lawrence waterway treaty with Canada sought, in the United States Senate, today, to obtain in agreement to vote a week from today, but Administration leaders played for time.

Friends of the treaty had decided before the Senate met to delay a vote on the pact in view of a complete check-up of Senate strength showing they were far short of the necessary two-thirds for ratification.

REPORT CAUSES PANIC

SANTIAGO, Cuba, Feb. 7 (AP).—A report that the city's drinking water supply had been poisoned caused a panic here tonight. Thousands of telephone calls swamped police, fire, public works and sanitation departments. Sanitary authorities hurried to conduct an analysis of water samples.

Black Ball Ferry Steamer Iroquois Ashore in Harbor

Ship Presented "Wreck" Spectacle for Victorians All Day Yesterday—Salvage King Expects to Have Craft Afloat at Daybreak

A SHIP ashore in Victoria Harbor is not an every day occurence, and the spectacle of the Black Ball Ferries' Ss. Iroquois held fast near Hospital Point with salvage ships and tugs busy arranging equipment for hauling her off as soon as the tide became favorable, was the marine picture presented to Victorians all day yesterday.

Many took advantage of the opportunity provided to see a ship "in a tight place," and there are undoubtedly a great many photographic records of the "wreck" in local homes today.

It was blowing fairly hard, about forty-eight miles an hour, at 9 o'clock yesterday morning when the Iroquois left the Canadian Pacific Steamship docks on her way to Seattle. Outbound at the same time, the Canadian fisheries patrol Ss. Malaspina was heading for the narrow passage. Altering the course of the ferry boat so as to allow the Dominion Government boat the maximum of sea-room, the steering-gear "slipped," and she headed for the oil company's dock, barely missing it. In the meantime the engines were going "full-speed astern." But carrying too much way, and headed by the strong wind, the Iroquois took the ground on a falling tide.

Continued on Page 12, Column 6

MEXICAN MAYOR SHOT AND KILLED

GUADALAJARA, Mexico, Feb. 7 (AP).—The Mayor of Guadalajara, his secretary and his chauffeur were shot and killed last night by a group of men who ambushed the mayor's automobile on the highway between here and Tequila.

Mayor Eduardo Gonzalez, his secretary and chauffeur were ambushed, apparently for the purpose of robbery, although police declared the assailants had political motives.

The killers stripped the bodies of their victims, taking clothing, money, jewels and even their shoes. An aide escaped by hiding in a ditch.

LINKED IN TALK OF PROSECUTION

Former U.S. Postmaster-General Mentioned in Air Mail Contracts Probe

WASHINGTON, D.C., Feb. 7 (AP).—The name of former United States Postmaster-General James F. Brown was linked with talk of criminal prosecution in connection with air mail contracts for the first time today, when Chairman Hugo Black of the Senate investigating committee, told the Senate that Brown would be called to testify only if he would waive immunity to such prosecution.

In answer to a charge by Senator Simeon D. Fess, Ohio Republican, that the committee was "unfair" in failing to call Brown to the stand, Black said the former mail chief would appear at any time if he would waive immunity.

The committee today heard testimony that Brown's partner in stock deals got cut rates from a steamship company on a trip to Europe, that one of Brown's assistants went to Europe without charge, and that Postoffice Department flooring specifications were put in such form that the company represented by the stock account was bound to get the business.

BUDGET IS UNBALANCED

City School Board May Approach Government for College Grant

Formation of a joint committee of the school board and the City Council to wait upon the Government with a view to securing a grant toward Victoria College or raising of the college fees by approximately 10 per cent were the two proposals taken under consideration by the trustees at their special meeting last night as the only means of possibly balancing the 1934 budget.

Confronted with the task of paring $9,000 from estimates that already had been scraped down to bedrock by $180,000 in reductions effected over the past three years, the school board succeeded in bringing this excess amount down to $4,000. To this cut, the building and grounds committee, of which Trustee W. C. Moresby, K.C., is chairman, contributed $3,500.

TENTATIVE FIGURE

Consequently, the net expenditures were set at $455,810 after the economy axe had been wielded, but on the suggestion of Trustee Moresby, the figure of $453,500 was substituted tentatively as the total net expenditures to be submitted to the council. Inasmuch as the school board went into committee later, it was presumed that the trustees had other means of further reducing the budget.

Continued on Page 2, Column 3

Mail Arrives Rather Late In Penticton

SIMCOE, Ont., Feb. 7 (CP). — Ernest F. Best, of Simcoe, revealed today that he had received a reply to a postcard he sent a sister in Penticton, B.C.—just fifteen years this month after he sent it.

Best said he mailed the card in 1919 from Digby, N.S., and received a letter this week from his sister, saying she had just received it. Best declared he believed it had been mislaid in the Digby postoffice and found last month during alterations to the office.

Describes Scene in Streets of Paris as Rioting Continues

European Correspondent of Canadian Press Tells of Destruction Wrought by Mobs—Windows of C.P.R. Offices Smashed in Melee

(The following dispatch from George Hambleton, European staff correspondent of the Canadian Press, gives a clear impression of the temper of the rioting Paris mobs.)

PARIS, Feb. 7 (CP).—Rioters armed with picks go around the outskirts of the melees between police, troops and demonstrators, smashing all the unprotected plate glass windows they can find. The Canadian Pacific Railway offices in the Boulevard des Capucnies suffered in this way tonight.

The resignation of the Daladier Government has only partly relieved the situation. The surging throngs, still in ugly temper, now shout continually for dissolution of the Chamber of Deputies, which it is understood, Premier-Designate Gaston Doumergue has been empowered to carry out.

PARADES PROHIBITED

Street parades are officially prohibited, but the rioters gather in great groups, hooting the police, shouting "assassins," continually pressing forward and reforming to return to the attack repeatedly after each retreat before police and military charges.

Steel curtains are drawn over shop windows as for a seige. Street kiosks of news dealers, favorite target of rioters, are continually overturned and set ablaze in bonfires.

The rattle of revolver shots echoes above the shouts and the general din. Quite a number among the rioters are armed, following the use of arms by the forces of order last

Continued on Page 2, Column 5

Methods of Forming Okanagan Apple Pool Discussed in Court

Agent for Stabilization Board Claims $10,000 Levies for Equalization Fund and Expenses From Penticton Shipping Fund

VANCOUVER, Feb. 7 (CP).—Passing reference to methods used to bring recalcitrant Okanagan Valley apple growers into a pooling agreement was made by J. R. Nicholson this afternoon during cross-examination before Mr. Justice Murphy in Supreme Court of Major Michael Vincent McGuire, of Vernon.

Major McGuire, pool agent for the Okanagan Stabilization Board, claims $10,157 levies for equalization fund and operating expenses from Crestland Fruit Company, Ltd., of Penticton.

Mr. Nicholson, defendant's counsel, suggested that the "cent a pound or on the ground" committee brought some growers in who otherwise would not have joined.

Witness said he did not know anything about the methods used by the committee.

The name of Joseph Casorso, of Kelowna, was mentioned in this connection, plaintiff said, "they took some action against him (Casorso) after the pool was organized."

FOR BENEFIT OF LAWYERS

A letter was read from Crestland Fruit Company, Ltd., in which the writer went on record as being opposed to contributing to any legal expenses which might be incurred in proceedings against a lukewarm member. He added that he was inclined to think that any legal action would be for the benefit of lawyers and for them alone.

Of fifty-three shippers who signed agreements, two have never shipped through the pool, said plaintiff. A third had contributed a few boxes. About half the signing shippers were also growers, he said.

Mr. Nicholson contended that the idea was to get higher prices for the apple crop.

The idea, according to Major McGuire, was to get as much as the market would warrant and to stop practices among shippers which injured the industry. The fruit was to be marketed to the best advantage of the growers. It was an arrangement for the mutual benefit of grower and shipper, in his opinion.

COMMITTEE PLAN

Walter Haskins, it was stated, represented the growers on the original pool committee of ten members. In October, it was stated, the pool committee was thought to be unwieldy and delegated its duties to a sub-committee, comprising three shippers and one grower, who, however, had as many votes as the shippers. Under the pooling agreements, Major McGuire was authorized to decide matters on which the sub-committee could not agree.

Mr. Nicholson stated that the pooling agreements made no provision for delegating powers to other than shippers.

Witness said that it was thought advisable to have a grower on the committee.

"You, as a grower, can control the situation?" asked counsel.

"I was put there for that purpose," replied Major McGuire.

He has been an apple grower in the Okanagan Valley for the past twenty years, owns forty-nine acres of orchard and leases a considerably larger acreage.

FURTHER INQUIRY

Defendant's counsel had not concluded an investigation of the pool committee's meetings to determine whether various steps had been properly authorized. This matter will be subject of further inquiry when the trial resumes tomorrow.

The Stabilization Board was analagous to shareholders and not to directors in a company organization, said His Lordship. The board was the pool and comprised all the members.

Mr. Nicholson suggested that the board established a "preferred list" of wholesalers.

Major McGuire said a list was established, but any shipper had the right to decrease or increase it.

NOT ON LIST

Some of the largest wholesalers of Western Canada were not on the list, said Mr. Nicholson, and he elucidated this by stating that none of the Chinese wholesalers were included.

Wing Lee, of Vancouver, was put on the list finally, said Major McGuire. He added that the whole list has since been cancelled.

His Lordship requested counsel to segregate the different meetings, which were getting confused in the notes.

T. G. Morris, K.C., of Kelowna, is counsel with D. E. McTaggart for plaintiff; Mr. W. R. Long, of Penticton, is counsel with Mr. Nicholson.

• DENTISTRY

That Brings You the New Muscle-Trimmed, Tissue-Bearing Plate With a Proper Balancing Bite.

DR. E. S. TAIT
707 Yates St. Phone E 1815
"Service and Value"

Nanaimo and Sootless Coals
ROSE FUEL CO.
Call G 1822 1700 Douglas St.

The New Beatty

When you get your Washer be sure it has ball-bearings and rubber-mounted motor. Two exclusive features on the Beatty that insure trouble-proof service.

Beatty Washer Store
1609 Douglas St. Phone G 7511

Jasmin of Southern France Lipstick
The choice of Hollywood's beauties. Samuel Goldwyn's make-up experts have discovered the way to a truly natural make-up . . . they have supplied Jasmin of Southern France in every studio dressing-room for their stars to use.
Jasmin of Southern France Toiletries Sold at
THE OWL DRUG CO. LTD.
Phone G 2112 Campbell Bldg. W. H. Bland, Mgr.

HATT'S
"So reasonable" . . . is what they all say . . . .

Pruning Shears
Highest grade. With strong brass springs.
$2.25
Others from 98¢

BAMBOO RAKES
15¢ each, or 2 for 25c

Spading Forks
Long handle. Strapped. Highest grade.
$1.40
D-Handle
$1.20

BARROWS
Strong Garden Wheelbarrows with removable sides.
$3.95

SHOPPING BAGS
Strong Matting Bags, decorated. Extra Special 10c

RAKES
12-tooth, with handle ..... 55¢
14-tooth, with handle ..... 65¢
Highest grade rakes, 14-tooth. Concave. Braced head.
$1.40

GRASS MATS
Decorated Mats with bound edges. 45 x 26½ inches. 150 only at
29c

CHINA
Child's sets. Divided Plate, Cream Jug and Mug. Nicely decorated. Worth 50c per set.
19c
2 for 35¢

Electric Fixtures
½ PRICE
Drop Shades, Wall and Ceiling Fixtures, at close-out prices.

HATT'S HARDWARE
POPULAR PRICED HARDWARE AT THE SIGN OF THE BIG HAMMER
1418 Douglas Street

POPULAR CASH - 1317 DOUGLAS ST. - E 2421
PEOPLES' CASH - 727 YATES ST. - G 5931
SELF SERVICE - DOUGLAS ST.
3 STORES
BATCHELOR'S and CASH CARRY
THURSDAY SPECIALS
Teas Are Advancing Rapidly! TODAY ONLY

RED BAG TEA, lb.	33c	O X O, large tins	19c
BLUE RIBBON TEA, lb.	37c	ROBIN HOOD OATS, pkt.	15c
LIBBY'S CORNED BEEF, 2 tins	21c	CAMPBELL'S TOMATO SOUP, 3 tins	23c
MAC'S BEST PURE STRAWBERRY JAM, 4-lb. tins	44c	ROMAN MEAL, pkt.	30c
BIRK'S MUSHROOMS, extra fine, tins	22c	AUSTRALIAN PEACHES, large 2½ tins	22c
		HEINZ TOMATO KETCHUP, large bottles	18c

Nine Injured in Sub-Zero Blaze

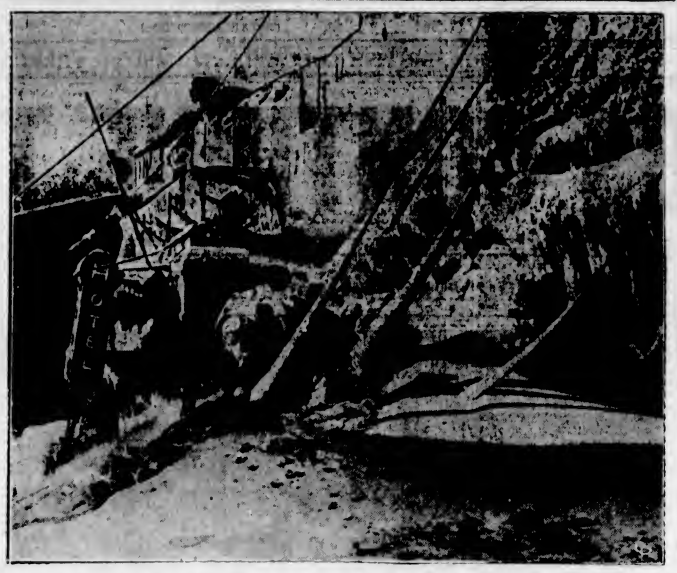

IT was 25 degrees below zero when flames broke out in the Manor Montmorency Hotel at Quebec, and the sub-zero temperature was an extra hazard for the fire fighters who battled with the flames unavailingly. As the water was poured on the flames it turned to ice, and before the last spark of the fire had been extinguished the hostelry, or what remained of it, had been converted into a miniature glacier. Nine firemen were injured fighting the blaze, and occupants were forced to flee into the frigid night.

BUDGET IS UNBALANCED

Continued from Page 1

However, even this tentative amount would not be sufficient to balance the budget and a grant of $2,000 from the Government or an increase in college fees are the only alternatives left to discuss. Trustee Moresby strongly favored approaching the Government for a college grant.

CHIEF DIFFICULTY

The chief difficulty in balancing the budget this year is being experienced in the reduction in the Government grants, which amount to more than $10,000. Even a $4,000 drop in the sinking fund charges and the $3,500 cut in building and grounds expenditures could not offset the reduction in revenue, which, in all, amounted to $94,200. The net expenditures estimates this year are only $1,510 above those of last year.

There was some discussion on the question of further reducting the building and grounds appropriation, but Trustee Moresby explained that the vote already had been cut from $22,000 to $19,000 voluntarily by the committee, and that another cut of $500 had been submitted to.

When the question of cutting the weekly payroll arose, Trustee Moresby again took the defence for the committee, declaring that he would not tolerate for one minute the paying of school carpenters at a lower scale than those employed by the city. He said that if any more cuts were made in the building and grounds appropriation, then the school board might just as well do nothing at all this year, and he reminded the board that so many economies had been effected that to let repairs go any more constituted a menace to the city's school assets.

EMERGENCY POLICE CALLED TO HANDLE TAXICAB STRIKERS

Continued from Page 1

Hospital, with an injured back, and facing a charge of disorderly conduct. The man who commandeered the cab was also held.

UNAPPETIZING ODOR

NEW YORK, Feb. 7 (AP).—The nauseating odor of a stench bomb wafted, tonight, through the glittering lobbies of the Waldorf-Astoria Hotel, where last night a fracas between detectives and sympathizers of striking waiters disrupted the dining salon.

The bomb was released in a restaurant within the hotel, from where the ventilation system picked up the fumes and spread them through Peacock Alley and the main foyar.

Prompt steps were taken to counteract the smell, and W. F. Ready, the manager, said none of the fashionable loungers had been compelled to leave.

The Waldorf earlier was the goal of 1,000 cafeteria workers parading by Bryant Hall for a mass meeting in sympathy with the striking cooks and waiters. They circled the skyscraper hotel en route, shouting: "Don't scab—strike!" A detail of fifty patrolmen, twenty-five detectives, and twelve mounted policement was on hand, but found nothing to do.

Violence was manifested elsewhere, however, Edward Shaefer, thirty-three-year-old waiter at the Hotel Berkshire, was severely beaten by five men, and suffered a possible fractured jaw. One of his assailants was arrested.

ROOSEVELT CALLS FOR GENERAL REDUCTION IN INTEREST RATES

Continued from Page 1

One was on a voluntary basis and the other through legislation which would enable the debtor to get relief after a majority of the creditors—from 65 to 70 per cent perhaps—agreed that some way to ease the strain was necessary. This is in line with bills passed and pending.

AROUSES SPECULATION

There was speculation after Mr. Roosevelt's declaration as to whether it might not indicate an impending effort to lower the charges upon the Government's long-term indebtedness.

In this connection, it was recalled that the Treasury had already refinanced at a lower interest rate about $900,000,000 in fourth Liberty Loan bonds. Approximately $1,500,000,000 of the remainder matures on April 15. On the next day, about $18,000,000 in other bonds matures, and on May 2, another $250,000,000.

CANADA'S OBLIGATIONS

OTTAWA, Feb. 7 (CP).—Canada owes no money to the United States Government, although the Dominion Government, as well as provinces, municipalities and corporations, owe large sums to private creditors in the United States. These debts arise out of various bond issues floated on the New York market or floated in Canada and bought by residents of the United States.

GASOLINE IN STOVE MAKES FATAL FIRE

CHINOOK, Mont., Feb. 7 (AP).—A mother and her eleven-months'-old baby were burned to death, and the father was seriously injured today in a fire that destroyed their home at Fort Belknap siding. Five children in the house escaped.

Gasoline, which the mother, Mrs. C. C. Mains, forty, was pouring in the kitchen stove, exploded and started the fire.

HAVEN'T you noticed that your happiest hours occur on days when you feel your best?

Have more of these happy days. You and all your family. Guard health while you have it. Keep on the sunny side of life.

The greatest enemy of health is common constipation. It may cause loss of appetite and energy. Certainly it kills enthusiasm! Yet it can be banished by eating a delicious cereal.

Laboratory tests show Kellogg's ALL-BRAN supplies "bulk" and vitamin B to relieve common constipation. Also iron for the blood.

The "bulk" in ALL-BRAN is much like that in leafy vegetables. How much pleasanter to eat this delicious ready-to-eat cereal than to take patent medicines. Two tablespoonfuls daily are usually sufficient. Chronic cases, with each meal. If not relieved this way, see your doctor. Made by Kellogg in London, Ont.

CITY'S RELIEF LIST IS LOWER

Steady Decline Reported for Six Months—January Figure 130 Less

For the past six months the city's relief list has been steadily declining, indicating a gradual absorption of the unemployed into private businesses and enterprises, it was revealed at the City Hall yesterday.

The six months of continuous reductions in relief cost were achieved when the month of January closed with another decline, thus completing the six-month period of reduction which started last September.

AVERAGE REDUCTION

The average reduction has been well over 100 families a month. The heaviest month was in October, when a drop of 212 families on relief was reported. For the month of January the drop amounted to 130 families.

Since the average cost of maintaining a family is approximately $24, this decline in the number of families on relief is equal to an average monthly drop of a little more than $2,400, or $14,400 for the six months.

COMPLETE SCHEDULE

Following is a complete schedule of the number on relief for the past six months, compared with the figures for the months of the preceding year:

January, 1934, 846 families; January, 1933, 976. December, 1933, 831; December, 1932, 934. November, 1933, 796; November, 1932, 947. October, 1933, 761; October, 1932, 973. September, 1933, 749; September, 1932, 845.

DESCRIBES SCENE IN STREETS OF PARIS AS RIOTING CONTINUES

Continued from Page 1

night. But tonight the police and troops, so far as could be seen, were not firing, even under greatest provocation.

FLAGSTAFF WRECKED

On the Boulevard de la Madeleine the rioters sent a great flagstaff crashing over the roadway, fuel for another bonfire. The police cleared the street after repeated charges and the crowd edged back.

Firemen threw torrents of water on the blazing street wreckage, on nearby buildings and on any demonstrator happening to be within range.

And those who work through the night, on the boulevards where the struggle rages, do their work in back offices. An exposed light invites a revolver shot.

HYDRANTS TORN UP

In many spots, hydrants were torn up and torrents of water flooded the streets. Along the Rue de Rivoli, famous shopping street, hardly a whole window remained. A gas standard was overthrown and lighted gas flamed above the pavement like a great torch.

At point after point wreckers threw up barricades made of light standards and fallen trees. Police charged these barriers repeatedly.

There was no opportunity of determining with accuracy the number of casualties while the fighting was at its height. Motor ambulances raced continually, carrying loads of victims to hospital.

SEEK RELIEF FOR SHIPPING

Continued from Page 1

It is vital to British shipping interests that the United Kingdom buy her goods in peace-time from those who are prepared to use her ships to carry them, or to a considerrable extent, at least, His Lordship said.

He explained that the chief difficulty confronting British shipping arose from subsidies by foreign governments. The Italian Government has Italian shipping subsidies irrespective of where the ship was going. This might amount to five shillings a ton on a cargo of wheat from Argentina.

HUGE SUBSIDY FUNDS

Germany was using foreign exchange control to promote passenger traffic on German boats. France, Italy and the United States were pouring huge sums into subsidies.

For Great Britain to join in a subsidy war, however, would be the maddest folly, Lord Kinnaird declared. He urged that Great Britain and the United States could pull together. Great Britain could render shipping services to the United States.

Lord Kinnaird also suggested the forthcoming Anglo-Russian trade agreement should contain a clause insisting that a considerable part of the goods to come from Russia should be brought in British ships. Furthermore the large importers in the United Kingdom could use their influence to insist on employment of British ships.

BARRING JEWS FROM CULTURE

Not Allowed to Participate Creatively in Germany's Artistic Life

BERLIN, Feb. 7 (AP).—A new prohibition has been pronounced against the Jews in Germany.

Paul Joseph Goebbels, Minister of Propaganda, announced today that Jews cannot participate creatively in the nation's artistic life.

At an executive session of the new Nazi Culture Chamber, the minister said: "I note regretfully that the Jews, pushed out of the other professions, are seeking occupation in the cultural life because of the absence of the Aryan paragraph."

The Aryan paragraph of the new civil service law, which pushed the Jews out of the professions, did not apply to the work of culture.

Suggesting a method of barring the Jews notwithstanding, Goebbels said:

"If anyone appears to be unreliable or unsuitable for membership in any cultural organization, he can be refused. In my opinion, the Jewish contemporary is unsuited for administering the German cultural heritage. It must not be permitted to happen that all Jews who left the civil service, and the legal, medical and journalistic professions should reappear in the cultural professions."

First Ocean Air Mail Line Now Reality

NATAL, Brazil, Feb. 7 (AP).—The first regular trans-Atlantic air mail service, linking Europe and South America by a catapult-equipped Lufthansa mother ship, the Westphalen, became a reality today with the arrival of the German flying boat Typhoon with European mail, and departure for Europe of a cargo for Rio de Janeiro.

The Typhoon brought in more than 300 pounds of mail, which had left Stuttgart, Germany, Saturday morning.

Blames Low Pay For Bank Theft

MONTREAL, Feb. 7 (CP).—"Some financial institutes pay salaries so small their employees are forced into stealing to make a living wage," said Judge Amedee Monet here in examining George LaLiberte, twenty-two, La Banque Canadienne Nationale teller, after he had pleaded guilty to theft of $1,194 from the bank during 1932 and 1933. LaLiberte was remanded yesterday for sentence. LaLiberte said he was paid $11 a week.

"There is the answer to the question," said Judge Monet. "Would you have stolen if you made $25 a week?"

"No," LaLiberte replied.

UNNEIGHBORLY RECEPTION

WINNIPEG, Feb. 7 (CP).—Smiles turned to tears when Annie Boychuk and Steffy Broder called to visit Mrs. Kumka, their next-door neighbor. The woman opened the door and showered them with a pail of scalding water. Severely burned about the head and shoulders, the girls were removed to hospital. Mrs. Kumka was taken to the psychopathic hospital ward.

DO YOU JINGLE?

Are you poetically inspired? Could you write a better jingle than your neighbor? If so, get ready to win a cash prize! Watch this paper Sunday for important announcement of the jingle contest to introduce

LITTLE PETER SOAPS

the long-wearing, economical household soap from England.

"For very fine woolens and all your clothes Little Peter's the Soap, as everyone knows."

MAY CONTRIBUTE TO NAVAL BASE

Straits Settlements Government to Consider Vote for Great Singapore Defence Unit

SINGAPORE, Feb. 7 (CP).—A proposal by the non-official members that the Government of the Straits Settlements contribute $500,000 towards Imperial defence will be made when the Legislative Council meets on February 12.

The naval chiefs of the Far Eastern stations of the Royal Navy and of New Zealand and Australia have just concluded a strictly private conference here, during which they presumably discussed the question of joint naval policy in the Far East and the development of the great Singapore naval base, with the aim of submitting their findings to the Admiralty for consideration.

When completed, the base is estimated to cost $45,000,000, although no steps have been taken towards completing the full programme.

PROTEST NEW TAXES

BELGRADE, Jugoslavia, Feb. 7 (AP).—All business establishments except banks, drug stores and groceries closed today for a one-day strike in protest of new taxes.

General Electric
WASHING MACHINE $84.50
Undoubtedly the Finest Washer Made
Jameson's Electrical, Ltd.
Successors to
Hawkins & Hayward, Ltd.
Cor. Douglas and View Streets
Phone E 1171

IT is most important that those who receive samples of Lishus, Bekus Puddy and Kofy-Sub, read my health message in this paper on February 9 entitled "I am 76"

Arthur Lawson M.D.

SHOE PRICES CRASH!

In KING'S ELEVENTH FEBRUARY CLEARANCE

EVERY PAIR IN THE STORE ON SALE AT REAL SAVINGS . . .

100 PAIRS LADIES' SHOES. Regular to $7.00	$1.95
120 YOUNG MEN'S OXFORDS. Regular to $6.50	$2.90
LADIES' SHAWL TONGUE SPORT OXFORDS. Regular to $5.00	$2.90
SPECIAL! YOUTHS' and BOYS' PANCO SOLE SCHOOL BOOTS. Regular $2.50. Out they go!	$1.50
MEN'S "STRIDER" CALF OXFORDS. Regular to $6.50	$4.90
MEN'S GENUINE "SLATER" OXFORDS. Regular to $9.00	$5.90
BOYS' PANCO SOLE SCHOOL BOOTS. Regular $2.95	$1.95
LADIES' "GLOVE PHIT" SHOES. Regular $7.50	$6.50
$7.00 LADIES' "STRIDER" OXFORDS. Now	$3.90
CHUMS TWO-TONE SPORT OXFORDS, Rubber Sole	$2.90
MEN'S PANCO OR LEATHER-SOLE WORK BOOTS	$2.90
NURSES' WHITE CALF OXFORDS. Now	$4.45
MISSES' AND CHILDREN'S CALF OXFORDS. Now	$1.95
MEN'S TWO-TONE SPORT OXFORDS. Regular $6.00	$3.90

KING'S SHOE STORE
635 YATES

LEAD DEBATE AT SESSION

Norman W. Whittaker and Dr. J. Allen Harris Will Be Honored

Victors respectively over the Premier and the Minister of Finance of the outgoing Government at the Provincial general election in November, Norman W. Whittaker, barrister member for Saanich, and Dr. J. Allen Harris, research chemist, from South Okanagan, will move and second the Address in Reply to the Speech from the Throne, it was officially stated yesterday.

Mr. Whittaker, as mover, will lead off, and will be followed by Dr. Harris, of West Summerland.

While considerable freedom has been permitted movers and seconders of the Address in Reply in recent years, tradition has it that they shall echo to some extent the Government's views on the main questions of the day.

Often, in practice, more is to be learned from Government supporters on the Address in Reply than from the Speech from the Throne itself, as to the actual intentions of the Ministry. For that reason the maiden speeches of the two Liberals chosen to lead the debate will be watched with considerable interest.

Teacher: "Why was Soloman the wisest man in the world?"

Boy: "He had so many wives to advise him."

Teacher (a strong-minded woman): "Well, that is not the answer in the book, but you may go up to the head of the class.

The Prescription Chemists

THE Prescription Chemists of Victoria

Upon that reputation rests a steadily increasing acceptance of our connection with medicines and things for the sickroom.

FORT AT BROAD — McGill & Orme LIMITED — PHONE G ARDEN 1196

To Give Maiden Speeches

NORMAN W. WHITTAKER, M.P.P.

DR. J. ALLEN HARRIS, M.P.P.

—Photograph by Artona.

FINDS FEW STUDENTS KNEW LORD'S PRAYER

BOISE, Idaho, Feb. 7 (CP).—When Boise High School students were asked to repeat the Lord's Prayer, many led off with "Now I lay me down to sleep." A questionnaire circulated by W. D. Vincent, superintendent of schools, showed only 15 per cent of the students knew the prayer.

MANY APPEAL ASSESSMENTS

Municipal Courts of Revision Will Open Sessions Today on 203 Cases

A total of 203 appeals against the assessment of property will be made by ratepayers of Esquimalt, Saanich and Oak Bay to Municipal Courts of Revision, which open their sessions today.

Esquimalt Court of Revision will meet at 8 p.m. in the Municipal Hall, and at the same hour the Oak Bay court will convene in Oak Bay. The Saanich court will sit this morning at 10 o'clock, at Royal Oak.

All revision courts comprise the reeve and councillors of respective municipalities. The courts will last for some days, it is estimated.

LENGTHY LIST

The largest appeal list is recorded in Saanich, where 109 applications for reductions in assessments have been received. Forty-six applications for reconsideration of the assessments in Esquimalt have been submitted, while Oak Bay reports forty-eight appeals.

In the majority of cases, the assessment appeals are mainly on improvements to dwellings. Land appeals are not as numerous this year as they were in 1933.

SAYS BRITAIN ACTED WISELY

Codex Sinaiticus Is Real Prize to Whole of Christian World

Speaking to 400 persons assembled in the Memorial Hall last evening, Dean C. S. Quainton gave an instructive history of the recovery of Codex Sinaiticus, one of the earliest of the Greek manuscript sources of the Bible, after it had been lost to the world for between twelve and fifteen centuries. Now, on display in the British Museum, the famous work will be held in trust for the world of Christendom.

This gives to Britain three out of the four oldest authentic manuscript records concerning chiefly the New Testament, but including many passages from the Old Testament as well. The Codex Alexandrinus is also in the British Museum, while at Cambridge University is the Codex Bezae. The fourth, Codex Vaticanus, is at Rome.

FROM FOURTH CENTURY

To Constantine Tischendorf, a German textual critic, who capped twenty years of search for manuscript records in the original Greek text by discoveries, in May, 1844, of discarded leaves in a Greek monastery, unmindful of its worth. Its date is placed at somewhere in the latter half of the fourth century, and all previous trace of the work disappeared in the seventh.

Dean Quainton told of the dramatic finding of the work and of its precise significance to the Christian world. After its rediscovery the Codex Sinaiticus was taken to St. Petersburg, and 7,000 roubles granted to the monastic order at Mount Sinai by Czar Constantine of Russia, as head of the Greek Orthodox Church. The Communist regime, with no use for religion, offered the work to the United States for $1,250,000. Britain paid $500,000 for it in December last.

IN TRUST FOR WORLD

Without value that could be weighed in price, the return of Codex Sinaiticus had given fresh impetus to religious sentiment throughout the world, and would be held in trust for all Christian peoples, Dean Quainton concluded, pointing his remarks with an appeal for keener appreciation of the Scriptures in Christian homes.

At the outset of his address, the Dean said regular Wednesday evening lectures would be continued during Lent in the Memorial Hall, under the auspices of the Men's Guild of Christ Church Cathedral. Devotional in character, these meetings will be featured by addresses in succeeding weeks by Rev. Robert Connell, M.P.P.; Hon. Dr. G. M. Weir, and Dean Quainton, it was stated. A silver collection was taken for the funds of the guild.

JAMES W. YOUNG IS BURIED HERE

The funeral of James Wilson Young took place yesterday afternoon, Rev. Canon F. A. P. Chadwick officiating in the presence of a large number of friends, during which the hymns "Nearer, My God, to Thee" and "Abide With Me" were sung. The casket and hearse were covered with beautiful floral offerings.

H. Clear represented the Britannia Branch of the Canadian Legion, and Mrs. Norris, president; Mrs. Bourne, secretary, and Mrs. Drinkle, sick visitor, represented the Women's Auxiliary to the Britannia Branch, No. 7, Canadian Legion. The Masonic Order attended in a body.

The following acted as pallbearers: W. Bro. M. H. Taylor, representing Camosun Lodge, A.F. & A.M.; S. Lowrie, representing Old Esquimalt Hospital; W. Craigmyle, representing Royal Arch Chapter; H. Thompsett, representing the Canadian Legion; H. Ward, representing the Department of Public Works of Canada, and T. Gray, representing Saanich Observat .

The remains were laid at rest the family plot at Ross Bay Cemetery.

The Masonic service at the grave w s conducted by Bro. S. H. Okell, Wor. Master f Camosun Lodge, No. 60, A.F. & A.M.

POSTPONE MEETING

The secretary of the Foul Bay Junior Community Association has announced that the business meeting which was to be held tomorrow has been postponed until Friday, February 16. This change has been made on account of the annual dance at the Shrine Auditorium tonight, which is being held under the patronage of His Worship the Mayor and Mrs. Leeming.

Many Present at Last Rites for George P. Carter

Rev. A. de B. Owen officiated at the funeral service for George Paris Carter yesterday afternoon. The chapel was filled to overflowing, testifying to the esteem in which the deceased was held. The casket and hearse were covered with many beautiful flowers.

The following acted as pallbearers: L. E. Jones, N. Alexander, L. Posey, J. Barnswell, G. Carter and F. Alexander.

The British Columbia Historical Association was represented by Major F. V. Longstaff, president, and G. McTavish.

The remains were laid at rest in Royal Oak Burial Park.

WOULD LOWER INTEREST RATES

Compulsory Reduction and Inflated Currency Advocated by Manitoban

OTTAWA, Feb. 7 (CP).—Drastic changes in the general financial policy of Canada were urged on the Bennett Government, today, by one of its supporters in the House of Commons, James H. Stitt, Conservative, Selkirk, Man. He suggested compulsory reduction of interest, conversion of Government bonds at lower interest rates, and the issuing of $100,000,000 in cash to establish a reconstruction purchasing board.

Canada stood at the economic crossroads, the Manitoba member said, urging the Government to accept a motion proposed by George Coote, United Farmer member for Macleod. It proposed a large-scale national building programme financed by new currency, to escape interest charges. No decision was made on the Coote motion, the debate not being concluded.

A NEW ISSUE

"There is an issue facing the Government today, the like of which has never faced any Government in Canada," said Mr. Stitt. "To the extent of which the Government faces that issue, it will be either victorious or defeated, and the welfare of the great mass of the Canadian people will be enhanced or the opportunity lost."

Uncontrolled inflation was not acceptable to him, the Manitoba member continued, but "I believe the kind of preaching of sound money we have had in this country is wholly unsound. It has been sweet-sounding for the receivers of interest, but it meant fury for the masses of Canadians."

OPTIMISTIC PREDICTION

If the Government placed $100,000,000 behind a reconstruction purchasing board, Canadian industry would receive $1,000,000,000 in new orders, Mr. Stitt predicted. The board would act as a hopper, where farmers could place orders and receive goods, attaching liens on to their property without interest. The orders would go to Canadian manufacturers, financed by the $100,000,000 fund.

Canadians were being placed in serfdom by "this straitjacket of interest," Mr. Stitt said, advocating compulsory rate reductions. He proposed legislation cutting 33 1-3 per cent off interest rates payable in Canada under all forms of contract. In addition, Canada might approach United States owners of Canadian bonds through the International Joint Commission, seeking one-third reduction of rates in that country. Overtures might be made to English owners of Canadian bonds.

ABSENT TRUSTEE FAVORS NO FEES

F. G. Aldous Recorded as Supporting Waiving Collection of Saanich High School Levy

In a letter to Saanich School Board last night, Trustee F. G. Aldous expressed a desire to be recorded as in favor of the motion waiving high school fees in the municipality.

At a special meeting of the board, two weeks ago, the existing fees were waived on a split vote, three for and one against. Trustee Aldous was not present to vote.

EXPLAINS ABSENCE

Trustee Aldous, in his letter, explained that owing to a previous engagement of long standing he was unable to attend the meeting. His communication was ordered filed and spread on the minutes.

The system as now in force allows free high school education for students who are over fifteen years of age and have not yet matriculated; a $5 fee for students who had already entered school before September 19, and full $90 fees from students wishing to attend municipal institutions after matriculation. The board told the secretary to "collect the $5 fee from students coming under this levy or ask them to leave school."

LOCH NESS MONSTER ESCAPING WATCHERS

EDINBURGH, Feb. 7 (CP).—The celebrated monster of Loch Ness has either gone to earth or deep water.

It is now several weeks since anyone has professed to have seen him, and Highland hotel-keepers are devoutly hoping he will resume his notoriously elusive appearances when the tourist season proper opens.

The monster has put the Highlands on the map to such an extent the Inverness council is reducing its grant to the board which advertises the district as a holiday centre.

YOUTHS SENTENCED TO ATTEND CHURCH

SEATTLE, Feb. 7 (CP).—Remarking "You seem to like churches," Justice Guy B. Knott today sentenced John C. Corey and Al. W. Mayer, youths who broke into the Seventh Church of Christ, to attend church and Sunday school every Sunday for the next two months.

ESTABLISHED 1901

Angus Campbell & Co. Ltd.

LOOKS TO GOVERNMENT

JUST ARRIVED!

A NEW SHIPMENT OF

Imported Scotch Wool "Bramble" Knit

Sports Suits

$29.50

• SMART THREE-PIECE STYLES IN WOOL AND SILK AND WOOL

You may choose from shades of blue, brown, green, red, grey and tan.

There is a decided advance in the price of high-quality woolens and our customers will be well advised to supply their needs at this present price of $29.50

THEY'RE WASHABLE!

EXTRA FINE QUALITY

English Washable Chamois Slip-On Gloves

$2.50 Per Pair

WHITE OR NATURAL

The ideal Glove to wear with sports costumes. Pique sewn—fine quality selected skins. A Glove that we can recommend to give excellent service.

SIZES 6 to 7½

Real Estate

OAK BAY—In a good district, and close to beach and car line—A new stucco bungalow, containing Hall, splendid Living-Room with open fireplace and hardwood floors, Dining-Room and well-equipped Kitchen, cupboards, tile draining-boards, etc., 3 good bedrooms and bathroom; hot-water heating and garage. Price $4500

CRAIGDARROCH—A lot in this Subdivision for $450

DEAN HEIGHTS—On high ground, a lot 60 x 120. ..... $450

COLES, HOWELL & CO., LTD.

638 View Street G 1032

AUTOMOBILE AND FIRE INSURANCE

If You Require a House, Furnished or Unfurnished, Call and See Our Listings

Court of Appeal

Victoria Sittings

Robertson (R.) vs. Vivian and Vivian Gas Engine Works (A.)—Respondent and one Thompson purchased from appellants a gasoline engine. The purchase price was paid partly in cash and the balance was secured by a lien note in favor of appellants. The engine was installed in respondent's boat, which he used in the course of his occupation as a fisherman, and the balance of the purchase price was subsequently paid.

Through a mistake appellants caused the engine to be seized by their bailiff under a lien note. Respondent claimed damages for wrongful seizure in the sum of $500, alleging that he had lost practically a whole season's fishing through being wrongfully deprived of the engine. Appellants pleaded that they had only held the engine for less than a week when Thompson took possession of it. They alleged that the engine and boat were owned in partnership by respondent and Thompson, or in any event that they were co-owners of the engine and the possession of it by Thompson was equivalent to the co-owners being in possession. Appellants paid a sum of money into court and denied further responsibility.

At the trial of the action, the judge found that no partnership existed between respondent and Thompson, and in any case Thompson had abandoned his claim to the engine. Appellants were not entitled to defend themselves by proving the right of a third party unless they were in fact acting on behalf of such third party. He fixed the damages at $450 and ordered the return of the engine to respondent or payment of a further sum of $125.

The hearing of the appeal is continuing.

A. M. Manson, K.C., and G. Rae for appellants; G. S. Wismer and H. W. Colgan for respondents.

Peremptory List for Today

Robertson (R.) vs. Vivian et al. (A.). (At bar.)

Rex v. Stogryn.

Rex vs. Sponaugle.

NABOB TEA Per Lb. 39c

PORK and BEANS, Campbell's, 16-Oz. Tin (Limit 5 Tins), Per Tin 5½c

TOMATO JUICE, Libby's 14½ Ozs. 3 Tins 25c

PIGGLY WIGGLY (Canadian), Limited

6 STORES TO SERVE YOU

"Have you many relatives?" asked a solicitor of a witness at West Ham court recently.

"More than you would like to have," was the reply. "I have twenty-four brothers-in-law."

"More Than All the Gold Mines in the World"—

"Credit," said Daniel Webster, "has done a thousand times more to enrich mankind than all the gold mines in the world."

MEN, since the dawn of history, have endured privations, hardships and suffering in the feverish search for gold. Nations have fought for it!

Yet millions have found, through the proper use of credit, a quicker, surer means of advancement. For credit enables them to buy the things they need *now* and to pay for them out of their earnings.

You may not be wealthy but—

If you have a good credit record—a reputation for paying your bills promptly and keeping your promises—you have something as valuable as gold itself!

And the more you use it the more valuable it becomes! For every prompt payment of an account adds that much prestige to your credit record.

Send for Booklet "How to Use Credit"

Mailed in Plain Envelope—Address 420 HIBBEN-BONE BLDG.

MEMBER CREDIT GRANTERS ASSOCIATION OF VICTORIA

TREAT YOUR CREDIT AS A SACRED TRUST

USE YOUR CREDIT FREELY

And Pay All Bills by the 10th or Promptly as Agreed

Sponsored by The Credit Granters' Association of Victoria

BURDOCK BLOOD BITTERS

Does Your Stomach Ever Complain?

The sufferer from stomach troubles, such as dyspepsia and indigestion, must be very careful of what he eats, well knowing he will suffer for any indiscretion in diet.

The proper way to get rid of stomach troubles is to take Burdock Blood Bitters, a medicine which regulates the bowels, tones up the stomach, promotes perfect digestion, and restores health and strength to the debilitated system.

For sale at drug and general stores; put up for the last 55 years by The T. Milburn Co., Limited, Toronto, Ont.

The Daily Colonist

Established 1858

The Colonist Printing and Publishing Company, Limited Liability.

J. L. Tait, Managing-Director

Subscription Rates by Carrier and by Mail in Districts Contiguous to Victoria, Served by Colonist City Carriers:

Yearly	$12.00
Monthly	1.00

All subscription rates payable in advance. Mail subscribers are requested to make all remittances direct to The Daily Colonist.

Subscribers in ordering change of address should be particular to give both old and new address.

Subscription Rates by Mail:

To Canada, Great Britain, the United States and Mexico, except districts as above:

Yearly	$6.00
Half-Yearly	3.00
Quarterly	1.50

Thursday, February 8, 1934

IMPERIAL DEFENCE

The increase in inter-Imperial trade adds emphasis to the problem of the defence of Imperial trade routes. This is the economic aspect of Empire defence which was the subject of discussion recently at the Royal United Service Institution. It was pointed out then that the primary consideration for Britain must always and inevitably be "the security of the Atlantic approaches into which all the long distance trade routes converge." Britain is dependent to a very large extent on imports both of raw materials and foodstuffs. In this respect, of all the countries of the Empire, she is the most vulnerable to attack by sea. Of the entire Empire the biggest share of the naval, military and financial burden of Empire defence falls on Britain.

The opinion was expressed at the Royal United Service Institution that there should be co-operation in dealing not merely with the problems of trade defence but with those of trade control. In 1914 the Empire resounded to the purposes of defence as a whole. It was impossible, however, for its resources to be utilized in the same way as if the problem of Imperial defence had been studied in time of peace. In this matter of defence of such an organization of countries as the British Empire there are factors that are economic, political, military, financial, climatic and racial. At present there is no machinery for the co-ordination of all these factors which are essential to Imperial defence.

THE GERMAN RELIGIOUS ISSUE

Neither the bizarre version of the Psalms that has been prepared nor the incorporation of the deities of Germanic mythology into church creeds are likely to be accepted by any considerable portion of the German people. For more than twelve centuries essential Christianity has been active in the life-stream of this people and no extremists however aggressive can turn Germany away from the Christian faith. She will not discard the Twenty-third Psalm nor the lofty strains of the Book of Isaiah, nor will the Apostles be erased from the roll call of the saints, non-Aryans though they may have been. Suggestions like these come from the left wing of a Nazism which is more concerned about a totalitarian state than about religion of any sort.

The real danger is that the idea of the totalitarian state will be pressed so far as to abolish religious liberty. The drift of the last year has been towards making the church the servant of the state and a department of it. The Reichsbishop, who is the ecclesiastical head, in this way becomes an autocrat over the church. Against this trend one-third of the ministers of the united evangelical church have entered solemn protest. The leader of the League of Dissenting Pastors, Dr. Martin Niemoeller, was last week removed from his official duties and fifty other pastors, it is stated, have been suspended. That imprisonments will follow up the apparent purpose to muzzle the pulpit, is generally anticipated in well-informed circles in Britain. The recent transfer of the Evangelical Youth Movement to the Hitler Youth Movement has become another occasion of protest as still further bringing the church's operations under state control.

SOCIALISTS AND BANKING

The idea is sedulously fostered by proponents of the Socialistic creed that the banks have to a great extent in their hands the shaping of the national industrial system. It is claimed that they can make credit in general cheap or dear as the case may be and scarce or abundant, that they can direct credit from one industry to another and so cause or prevent industrial expansion in this or that field. This is an argument advanced to substantiate the claim that banking power should be vested in a Socialist Minister of Finance. Socialism wants the substitution of an immense bureaucracy for private trading with the transference of capital and investments and deposits from private to public control or ownership.

The banking argument of the Socialists is answered by a correspondent in The London Times. He says the nature of the attack on the banks is based on pure fiction. It is altogether false to say that British bankers have either the power or the will to make credit cheap or dear, or by favoritism to direct the course of industry. "If," he says, "one of the joint stock banks, instead of lending money so far as it safely can to credit-worthy persons, were to refuse it to some to whom it could safely lend and grant it to others to whom it could not safely lend, or even if it adopted a general system of favoritism, the bank would speedily be ruined and its competitors would gain all the good business which it lost. It is not the banks but the unforeseeable movements of home and foreign trade, upwards or downwards, that raise or lower the rates of money or discount. The recent cheap money period has followed inevitably on the great trade slump which began after the Wall Street crash in 1929. 'The dominating power of the bankers' is a fiction of Socialist mentality." The correspondent goes on to pay the following tribute to British banks and to illustrate the fallacy of the Socialistic argument:

"Nor do these would-be appropriators of other people's money and would-be bankers at all appreciate the immense strength of British banking or the admiration and envy which that strength has excited throughout the world. Never has there been a more severe testing time for banks and bankers than in the period since the outbreak of war in 1914. In practically all countries, great and small, credit has broken down under the strain. Even in the United States, which for half of the war profited as a neutral, thousands of banks have failed. Even in France, with its huge gold reserves, many credit institutions have defaulted, and there is such a spirit of distrust that savings are still hoarded on a very large scale. Our banks have stood firm against all the winds that blow. Not only is their credit unimpaired but it shines forth all over the world as a supreme example of sound and trustworthy management. The suggestion that all this proved skill and trustworthiness should be displaced, that all this good will should be confiscated, and that Socialist officials, totally ignorant of the business and filled with the arrogance bred of ignorance, should immediately on the advent of the next Labor Government take over and try to work this most complicated and delicate machinery, would be unbelievable did we not see it all set out in the black and white of resolutions, pamphlets and books."

SHORTAGE OF MONEY

The depression through which the world has been passing has given rise to a plethora of economic arguments, and political economy, one of the dullest subjects in the whole realm of knowledge, has been bandied about to the tune of a thousand explanations and new formulae. Perhaps the profoundest mistake that many have made is in the belief that depression was in any sense caused by over-production. What it was caused by was a shrinkage in the flow of money. The fact was that the banking systems of the world a few years ago were faced with many complications. There was Wall Street speculation followed by the Wall Street crisis. There was the absorption of gold by France. Such happenings meant a drastic curtailment of credit. A restriction in the supply of money followed and the process by which incomes were generated suffered serious interference.

Mr. R. G. Hawtrey, Assistant Secretary of the British Treasury, says the effects of the consequent shortage of demand on different classes of production varied widely. What happened was this. A manufacturer who found the demand for his product falling off reduced his output. It was not so easy to reduce the output of natural products, especially in agriculture. In the United States the effect of the shrinkage of demand for manufactures was a shrinkage of output and productive employment, but in the case of primary products the effect was a shrinkage of prices. Mr. Hawtrey says there arose a state of affairs which presented itself as over-production. It was not really over-production but under-consumption. There was a shortage of consuming power because of a shortage of money.

Mr. Hawtrey says that measures are being taken to bring about a restriction of the output of primary products. There was, he says, an apparent over-production of pig products and in the United States they had tried to deal with that by a processing tax. "Five million little pigs encountered the big bad Wallace (the Secretary of Agriculture). He huffed and he puffed, and that was the end of 5,000,000 little pigs. Similar measures had been taken with other products; the acreage of cotton had been reduced, for instance; but all this was touching only the fringe of the problem. The fundamental trouble was the shortage of money. It was necessary not only to create money but to keep it moving."

Depression has induced many dodges for making both ends meet. One of these is a ring sold in the United States which is an engagement ring and a wedding ring combined. There is this to be claimed for it that its wearer can practise the virtue of the inevitability of gradualness.

THE BRITISH TAXPAYER

Great Britain finds it is spending £483,000,000 a year for social services. War pensions and the dole have added huge sums, but all lines of social aid have increased. In 1900 the services cost only £61,200,000. In the year 1910 Lloyd George's National Insurance scheme ran the total up to £310,000,000. Contributions to local authorities in 1910 were £9,445,000; today they are £45,311,000. Educational costs have gone from £18,651,000 to £51,205,000. War pensions of £17,754,000 have come in. The British taxpayer is famous for his large heart and his broad back.—Christian Science Monitor.

To know a man, observe how he wins his object, rather than how he loses it, for when we fail our pride supports us; when we succeed, it betrays us.
—Colton.

Great possessions and great want of them are both strong temptations.—Goethe.

The Weather

Meteorological Office, Victoria, B.C., at 8 p.m., February 7, 1934.

SYNOPSIS

The barometer remains low over Northern British Columbia and unsettled, rainy, mild weather continues on the Pacific slope. Fine, mild weather prevails in Alberta, and zero temperatures continue in Manitoba.

Juan de Fuca to Estevan Point—Fresh to high southerly and westerly winds, unsettled and mild with rain.

PRECIPITATION AND TEMPERATURES

	Rain	Snow	Min.	Max.
Victoria	.01	--	46	53
Nanaimo	.21	--	44	52
Vancouver	.36	--	44	52
Kamloops	--	--	36	46
Prince George	--	--	28	50
Estevan Point	1.00	--	48	50
Prince Rupert	.26	--	38	48
Dawson	--	--	18b	16b
Seattle	.38	--	46	54
Portland	.36	--	50	54
San Francisco	.36	--	50	58
Spokane	trace	--	34	50
Los Angeles	--	--	52	62
Penticton	--	--	34	--
Vernon	--	--	32	--
Grand Forks	.02	--	28	40
Nelson	--	--	27	40
Kaslo	--	--	29	--
Calgary	--	--	20	50
Edmonton	--	--	12	28
Swift Current	--	--	20	44
Prince Albert	--	--	8	18
Qu'Appelle	--	--	14	22
Winnipeg	--	.6	16b	zero
Moose Jaw	--	--	18	38
Tuesday—				
Toronto	--	--	12	13
Ottawa	--	--	14b	10
Montreal	--	--	10b	4
Saint John	--	--	10b	12
Halifax	--	--	zero	12

WEDNESDAY

Maximum	53
Minimum	46
Average	50
Minimum on the grass	43

Weather, cloudy; rainfall, .01; sunshine, 1 hour 36 minutes.

5 P.M. WEATHER REPORTS

Victoria—Barometer, 29.73; wind, N.W., 4 miles; raining.

Vancouver—Barometer, 29.72; calm; raining.

Kamloops—Barometer, 29.80; wind, E., 4 miles; cloudy.

Prince George—Barometer, 29.50; wind, S.E., 10 miles; fair.

Prince Rupert—Barometer, 29.36; wind, S.E., 24 miles; fair.

Estevan Point—Barometer, 29.68; wind, S.E., 20 miles; cloudy.

Tatoosh—Barometer, 29.74; wind, S., 14 miles; raining.

Portland—Barometer, 29.84; wind, S., 6 miles; cloudy.

Seattle—Barometer, 29.78; wind, S., 8 miles; raining.

San Francisco—Barometer, 30.10; wind, S., 6 miles; raining.

Note and Comment

By R. B. D.

For forms of government let fools contest;
Whate'er is best administered is best;
For modes of faith let graceless zealots fight;
He can't be wrong whose life is in the right.
—Pope.

The people of Old France change their government about once a month. The people of New France (Quebec) have not changed their government for about thirty years. The people of France and the people of Quebec are racially one, but politically they appear to be about as far asunder as the poles. There is a political crisis in France today, and there is a possibility there may be a revolution in France tomorrow, for the French people are very temperamental if not actually mercurial. The political institutions of Old France are democratic. The political institutions of New France are also democratic.

* * *

One of the greatest political leaders of Quebec once said that he was a democratic to the hilt. How are we to account for the demonstrated success of democratic institutions in New France and for the periodical failure of democratic institutions in Old France? The two peoples being racially one, why is it that in one country similar institutions are a success and in the other country the people are bordering on revolution? Is it because the democratic institutions of Great Britain are superior in quality, and therefore more workable, than the democratic institutions of France? Or is it because the French-Canadians are temperamentally, if not fundamentally, different from the parent stock? Is it because the French-Canadian is politically and socially conservative, while the Frenchman is politically and socially radical?

* * *

However these things may be, Premier Taschereau of Quebec has been leading a government which he calls Liberal, but which really is intensely Conservative, for thirty years, while the average Premier of France cannot successfully lead a government for more than thirty days. It would be impossible, of course, for Canada to lend Premier Taschereau to the land of his fathers for a year or two for the purpose of proving to the French people that it is possible for a competent statesman to establish in the chronically turbulent republic a stable and efficient government. It has become an international custom to exchange school teachers for the benefit of both instructors and pupils. Why not try an experiment in the exchange of statesmen? That would at least be an interesting experiment in government.

* * *

But if we dig down to the root of the matter, the truth may be found to be that there is not so much difference after all between the masses of the people of New France and the majority of the people of Old France. All the political agitations which arise in Old France periodically originate and are propagated in the cities. Competent authorities declare that while there may be rumblings of revolution in Paris, complete political tranquility may abide throughout the country districts. The country people of France are landowners, honest, frugal, contented and diligent tillers of the soil, thoroughly well pleased with their conditions of life, and almost doggedly opposed to change, either in their religious convictions or in their personal habits. When a political convulsion sweeps over the land, that is due to the corruption and greed of politicians and the social and business classes.

* * *

The reason why the province of Quebec occupies a preferred position politically and socially in Canada may also be attributed to the ancient virtues the people brought from their Mother Country when they became settlers in what they regarded as a new land of promise. They industriously attended to their own private business and took their politics from their grand seigniors—and their trust was not betrayed. Premier Taschereau is a descendant from the old nobility, and for thirty years the voters have displayed their trust in him, no doubt accepting the truth that "blood will tell."

* * *

But that is not to say that in the province of Quebec there have been no demagogues and agitators or that the public affairs of the province have been absolutely free from scandal. The voters of Quebec have frequently been misled, for they are as simple in mind as they are in their faith. The province had many political ups and downs before it attained its present position as a model for all the provinces of Canada and an example to the parent state in Europe. It is possible that when the people of Quebec select a leader they believe they can trust, they idealize him and endow him with many imaginary virtues. They did that in the case of Laurier. They have done it in the case of Taschereau, even to the point of attributing to him the qualities of a great Liberal leader when he is in reality one of the most uncompromising of Conservative leaders.

"Did you ever see anyone as bow-legged as that girl?"

"No, legs like that are few and far between."

Letters to the Editor

No letter to the Editor will be inserted except over the proper signature and address of the writer. This rule admits of no exception.

FIRST BABY OF 1934

Sir,—Will you kindly allow me, through the courtesy of your columns, to thank all the merchants who donated the gifts for the first baby born in 1934. All of them have been received except the photo, which will be taken later when the baby is old enough. My wife also wishes to express her thanks for the very courteous manner in which the merchants received her. Also thanks are due to The Daily Colonist for arrangements in same.

W. NORTON,

3230 Albion Road, Saanich, B.C., February 5, 1934.

WATER POLLUTION AT ELK LAKE

Sir,—When, by act of Parliament, the land surrounding Elk Lake was expropriated for watershed purposes, and the owners were compelled (in many cases very much against their wills), to part with their land for certain compensation, they felt that at least their domestic water supply would be protected for their use, and the perpetual use of their families. The maintenance of a pure water supply is the sole justification for the taking away of this land from the owners, and remains to this day the sole reason why it should not be handed back to the present owners of these properties, from which it was originally taken away. When a man has received water rights on even a small creek, it is a serious offence to pollute the waters of the stream above the point where the domestic supply is derived.

How much more serious offence must it be to pollute a body of water from which a number of families draw their domestic supply. That this is actually so in law may be seen from the fact that a penalty is provided, and is still in force, against any person who shall in any way cause any filthy substance to not only be put in the water, but anywhere on the surrounding acreage constituting the watershed.

Among my neighbors are men who have settled along the East Saanich Road, to carry on mixed farming in a small way, and have developed their holdings and raised their young families in the well-founded belief that for all their needs, both farming and domestic, they would, whatever happened to other localities in the way of drought, at least, be sure of a supply from this beautiful body of water. Moreover, until about five years ago, and for at least ten years after the establishment of the game reserve, of which your correspondent, Mr. C. H. French, writes, the waterworks department of the city of Victoria actually charged and collected a fee of $12 per annum for the privilege of being permitted to pump water from the lake, thus proving that the lake was still regarded as a water supply in the possession of the city, and under the jurisdiction of the water commissioner. For the same reason (that it was a reservoir), the commissioner ruled against the operation on the lake of motor boats and Evinrudes.

For those who have all the water they want, it is impossible to grasp to the full the pressing necessity for pure water to the small home owners in the country, who can ill afford to be put unnecessarily to the expenses entailed in sinking possibly several costly wells before striking an adequate supply of water at a reasonable depth.

I join with others who have demanded that the swans be removed to a more suitable place.

HAROLD PINKHORN,

East Saanich Road, Saanich, B.C., February 6, 1934.

BIBLE IN THE SCHOOLS

Sir,—I should like to thank you for your splendid leader on the above subject.

Are we being quite fair to the children when we are not giving them the opportunity to learn the difference between right and wrong?

Children who have had no Biblical teaching cannot be expected to grow up with the knowledge and love of God in their hearts, and by withholding this knowledge from the children we are robbing them of the only real joy and happiness in life.

There may be many children too far from Sunday school, or whose parents are indifferent, who might find this the only means of hearing God's Word. Why do we send out missionaries if our own children are to remain untaught?

E. BURNHAM.

Cowichan Station, B.C., February 6, 1934.

MOONRISE AND MOONSET

FEBRUARY

Time of moonrise and moonset (Pacific standard time), at Victoria, B.C., for the month of February, 1934.

Day	Rises	Sets
1	7:42 p.m.	8:27 a.m.
2	8:51 p.m.	8:42 a.m.
3	10:02 p.m.	8:56 a.m.
4	11:15 p.m.	9:14 a.m.
5	....	9:33 a.m.
6	0:20 a.m.	9:55 a.m.
7	1:46 a.m.	10:24 a.m.
	(Last Quarter on 7th)	
8	3:07 a.m.	11:04 a.m.
9	4:21 a.m.	12:00 p.m.
10	5:22 a.m.	1:10 p.m.
11	6:12 a.m.	2:32 p.m.
12	6:47 a.m.	4:01 p.m.
13	7:16 a.m.	5:38 p.m.
14	7:37 a.m.	6:51 p.m.
	(New Moon on 14th)	
15	7:55 a.m.	6:12 p.m.
16	8:13 a.m.	6:30 p.m.
17	8:31 a.m.	10:46 p.m.
18	8:50 a.m.	12:01 a.m.
19	9:13 a.m.	....
20	9:41 a.m.	1:12 a.m.
21	10:17 a.m.	2:21 a.m.
	(First Quarter on 21st)	
22	11:01 a.m.	3:23 a.m.
23	11:54 a.m.	4:14 a.m.
24	12:58 p.m.	4:56 a.m.
25	2:03 p.m.	5:36 a.m.
26	3:11 p.m.	5:55 a.m.
27	4:21 p.m.	6:18 a.m.
28	5:30 p.m.	6:34 a.m.

The Meteorological Observatory, Gonzales Heights, Victoria, B.C.

FIFTY YEARS AGO TODAY

(From The Daily British Colonist of February 8, 1884)

Fighters Here—The John L. Sullivan combinations of exponents of the pugilistic art had an exhibition last night in Philharmonic Hall. The hall was crowded to its utmost capacity, more than one representative of the tender sex, who are not generally accredited with a desire to witness such sports, being present. Sullivan himself appeared and gave a fine demonstration to Victorians. No one here attempted to stand up to the champion for the prize money he offered.

Hanlan Exhibition—Yesterday morning, about 11 o'clock, invited by the bright and genial weather, the most beautiful that has been seen since last Summer, large crowds assembled upon James Bay bridge, and at available points on both sides of the Harbor to witness the rowing exhibition of Edward Hanlan against Beeley.

Scene at Hanlan Dinner—At the Hanlan dinner on Thursday night in the Occidental Hotel, Sullivan, the slugger, accepted to some remarks made by one of the company, and after expressing himself vigorously and threatening to "wipe the floor up" with those present, he put on his topcoat and withdrew in high dudgeon.

Anniversary Services—Commemorating the landing of the first Wesleyan missionaries in British Columbia twenty-five years ago, services will be held in Wesley Church this evening and a tea meeting will be conducted tomorrow night.

DEATH CLAIMS MRS. F. M. JONES

Resident of Victoria Forty-Five Years Succumbs After Lengthy Illness

Mrs. Fanny Moore Jones, aged seventy-eight years, passed away last night, at the family residence, 2616 Blackwood Avenue, after a lengthy illness. Born in Ullndsor, England, Mrs. Jones came to Canada seventy years ago. She resided in Ontario and Manitoba before coming to Victoria forty-five years ago.

Mrs. Jones is survived by five sons, C. A. Jones, J. E. Jones and J. O. Jones, all of Victoria; T. A. Jones, of Vancouver, and Dr. F. M. Jones, of Japan; five daughters, Miss I. Jones, Mrs. Cuthbertson and Miss N. M. Jones, all of Victoria; Mrs. G. Fiddler, of Youbou, and Mrs. W. Hobby, Anacortes; three brothers and two sisters in Ontario, and fourteen grandchildren and one great-grandchild. One son was killed overseas.

The remains are resting at the S. J. Curry & Son Funeral Home, pending funeral arrangements, which will be announced later.

PRETENDER TO THRONE WAITING OPPORTUNITY TO ACHIEVE PURPOSE

Continued from Page 1

Just a few minutes before the streets near the Elysee Palace were swept by savage pistol fire. Scores of persons were wounded in that vicinity.

Mobs were hurled back from the President's Palace by gunfire and the vicious club play of police and then surged toward the Boulevard des Capucines.

The wounded were taken to nearby cafes for emergency treatment.

In the nearby Rue Mogador, behind the opera house, police and rioters fought bitterly.

TRAGIC SITUATION

Inside the palace, which was protected by a small army, President LeBrun sought a solution to what he called a "tragic situation."

One man was shot in the stomach, perhaps fatally, during the fighting near the Madeleine Church.

All ground floor windows of the famous department store Trois Quartiers, in the Boulevard de la Madeleine, were smashed.

Police declared they had withheld their fire, under orders, and that all shots had come from rioters. Fire hydrants were opened and the manifestants deluged by huge geysers of water.

At least fifty were known to be wounded. Most of these suffered cracked heads from police clubs and were treated at the Cafe Weber.

Volunteers patrolled the streets picking up wounded. An army medical officer set up a first-aid station. The prefect of Paris police announced at 11:15 p.m. that no deaths had been reported.

It was noted that the character of the rioting began to change as the night advanced. Hoodlums and Communists were getting out of hand near the Madeleine, shooting at police and hurling all sorts of missiles.

DESTROY PROPERTY

They burned everything that would burn, smashed store windows and wrecked lamp posts. Although it was known some civilians were wounded, police insisted the shooting came from rioters.

Even the subway was invaded by mobs. They smashed windows in cars, man-handled guards and fought police in corridors of stations. Several depots in the battle area were closed.

At the railroad terminal gate, Saint Lazare, rioters pulled up wooden paving blocks, blocking off the station with barricades, then fired their fortifications and fled before police onslaughts.

Fifty revolvers were picked up by police after the fight.

A gang entered the Tuileries Garden and started digging a trench. They were surprised and arrested by police.

Pickets and hoodlums held up private automobiles, demanding ransom with the alternative of wrecking the vehicles. Another device born of the spirit of riot was to throw lighted firecrackers under the horses of police as the guardsmen charged with drawn sabres.

Reports from Rouen and Nantes said there were minor demonstrations in those cities.

GIVEN WIDE POWERS

The withdrawal of Daladier's Ministry failed to calm the hotheads. Battles, more violent than those before, swept the spacious Place de la Concorde after dark as mounted guards, their sabres drawn, charged repeatedly into the surging throngs.

President Lebrun was understood to have prepared a decree by which M. Doumergue could dissolve Parliament and call new elections to still the mob's ominous cries of "Thieves" and "Assassins!" directed at the Government.

Men and women were knocked to the ground as the mob spirit was unleashed again during the afternoon fighting. They were trampled by madly-galloping horses from which soldiers and riders had been torn. The unhorsed guardsmen were viciously beaten until rescued by their hard-pressed comrades.

Rioters built a barricade before the United States Embassy, across from the Chamber of Deputies Building. Scores were injured as the guardsmen attacked the barricade. A number of wounded persons were carried off in ambulances and private cars before the police succeeded in clearing the square and in driving the mobs toward the Madeleine Church.

DISORDERS SPREAD

Adding to the seriousness of the crisis were disorders by Royalists in provincial cities, Lille, Nantes and Nancy, where police had to be summoned to subdue the mobs.

At Lyons several thousand men and women, hooting Premier Daladier, choked the main streets, angrily hurling epithets at the Government for permitting the $40,000,000 Stavisky pawnshop scandal and failing to ease economic and social stress.

Police declared the rioting on the Place de la Concorde was mostly led by Communists.

M. Doumergue, seventy-year-old former president, prevailed on to attempt the difficult cabinet-forming job to save Paris from further bloodshed, insisted on full power to rule by decree as Raymond Poincare did in 1926.

Should M. Doumergue succeed in forming a ministry he will be the sixth Premier of France in one year and ten days. The aged statesman, whose presidency in 1925 to 1931 was one of peace, said he hoped for success.

HOSPITAL DOES EXCELLENT WORK

Annual Meeting Held at Chemainus—Board Members Elected for Ensuing Year

CHEMAINUS, Feb. 7.—The annual meeting of the Chemainus Hospital Association, took place, on Tuesday, in the Recreation Hall, with the president, A. E. P. Stubbs, in the chair. The minutes of the last annual meeting were read by the secretary, A. Aitken, followed by a general resume by the president, during which he pointed out the decrease of nearly 20 per cent in the number of hospital days, with corresponding decrease in revenue, caused by the three months shut-down of the mill last Spring. The sum borrowed from the sinking fund to cover the deficiency during the shut-down had all been returned, despite the greatly reduced hospital grant, but while the strictest economy had been practised, repairs, salaries and other expenses had been cut so low, that an increase must be looked for in the coming year.

The present nursing staff has been reduced to four, and on behalf of the board, the president expressed his appreciation of the splendid co-operation of the doctor and staff, and the work they had done during the past year. He also thanked the Women's Auxiliary, who during the past year, spent nearly $500 on linens, blankets and furnishings. Thanks were also due to the Porter Chapter I.O.D.E., for maintaining their gift, and to Mrs. Palmer, for her maintenance of the Palmer Room.

BOARD ELECTED

The election of board members resulted in the selection of C. R. Jarrett, one-year term, outside representative; and Colin McInnis and E. Craig, two-year terms, employees' representatives. Reappointment was received from the Cowichan Council of H. R. Smiley as its representative, J. Cathcart continuing as Government representative. The other members of the board G. Read, A. E. P. Stubbs, J. Coles and H. Dobinson, will carry on under their two-year term. Mesdames Adam and Read are the Women's Auxiliary Board representatives, and Rev. E. M. Cook, special delegate to the Chemainus Hospital Association.

READS REPORT

Following the election of the board members, Rev. E. M. Cook gave his report of the annual hospital convention. At the request of the meeting, the Women's Auxiliary report for the year was read, outlining their various activities, which included gifts of milk and clothing during the shut-down period, together with the purchase of a wheel-chair for out-patients. This assistance had been made possible by a Sunshine Fund, raised by the auxiliary, for such special purposes, and was not included in the sum spent on hospital supplies.

The matron's report showed 250 patients treated during the year, with 1,432 out-patients and 3,666 hospital days.

The first meeting of the new board was held immediately following the close of the annual meeting.

DIED IN NANAIMO

NANAIMO, Feb. 7.—Following a lengthy illness, Miss Caroline Mary Turley died at her residence, here, at 2 o'clock yesterday. She had been a resident of Nanaimo for fourteen years and is survived by three brothers, John Turley and Walter Turley, well known local contractors, and Arthur, of East Wellington. She also leaves three sisters, Mrs. L. Humphrey, Nanaimo; Miss Eva Turley, Victoria, and Mrs. F. Bailey, Vancouver.

Ford
FORD V-8
Saves You Money
Dual carburetion on the new 1934 Ford V-8 has reduced gasoline consumption tremendously. Let us give you a demonstration today.
National Motor Co., Ltd.
819 YATES ST.

True-to-Nature PLATES
Natural-looking teeth, perfect flesh-tint gums and plates are built up to fill those sunken hollows caused by the removal of natural teeth. Lowest possible prices.
DR. COULTAS
1309 Douglas St. (Ground Floor)

Experience and Modern Methods in Eyesight Care
BOTH Optometrist
1117 GOV'T ST. E 8712

COMOX G 5235 EGG
CAMOSUN COAL COMPANY
645 Fort

Tides at Victoria

FEBRUARY

Time of tides (Pacific standard time), at Victoria, B.C., for the month of February, 1934.

Date	Time H. M.	Ht. Ft.	Time H. M.	Ht. Ft.	Time H. M.	Ht. Ft.	Time H. M.	Ht. Ft.
1 ..	6:10	6.2	10:20	7.4	14:10	6.2	22:18	2.7
2 ..	6:30	6.2	11:05	6.6	15:05	7.7	22:46	3.5
3 ..	6:20	6.2	11:56	6.2	16:06	7.1	23:10	4.2
4 ..	6:40	6.3	12:50	5.5	17:20	6.6	23:26	5.2
5 ..	6:40	6.6	13:50	4.7	18:55	6.1	23:20	5.6
6 ..	6:55	6.8	14:49	3.6	.....	..	.....	..
7 ..	7:09	6.9	15:49	2.9	.....	..	.....	..
8 ..	7:31	6.7	16:46	2.2	.....	..	.....	..
9 ..	8:16	6.0	17:44	1.7	.....	..	.....	..
10 ..	9:30	6.0	18:35	1.1	.....	..	.....	..
11 ..	10:30	6.8	19:20	0.9	.....	..	.....	..
12 ..	6:10	8.5	6:50	8.4	11:37	6.3	20:05	1.0
13 ..	6:42	8.3	8:06	7.7	12:40	6.4	20:45	1.5
14 ..	4:45	8.2	6:01	8.6	12:41	8.3	21:25	2.1
15 ..	4:55	8.2	9:55	6.1	14:48	8.3	22:03	3.1
16 ..	5:10	8.1	10:50	5.2	16:00	8.4	22:40	4.0
17 ..	5:26	8.4	11:48	4.7	17:30	8.6	23:10	5.1
18 ..	5:40	8.5	12:46	4.1	18:55	8.8	23:22	5.1
19 ..	6:10	8.8	13:50	3.6	.....	..	.....	..
20 ..	6:30	8.8	14:50	2.8	.....	..	.....	..
21 ..	6:46	8.6	15:51	2.0	.....	..	.....	..
22 ..	6:51	8.7	16:50	2.0	.....	..	.....	..
23 ..	6:50	8.6	17:45	2.7	.....	..	.....	..
24 ..	6:35	8.8	18:20	2.5	.....	..	.....	..
25 ..	6:41	8.7	8:20	8.2	10:07	6.2	18:10	2.4
26 ..	6:45	8.4	8:20	7.8	11:14	6.1	19:45	2.3
27 ..	6:39	8.2	8:20	7.4	12:10	6.1	20:18	2.6
28 ..	6:39	7.9	8:50	6.8	13:01	6.0	20:48	2.7

The time used is Pacific standard for the 120th Meridian west. It is counted from 0 to 24 hours, from midnight to midnight. The figures for height serve to distinguish high water from low water. Where blanks occur in the table, the tide rises or falls continuously during two successive tidal periods without turning.

The height is in feet and tenths of a foot, measured from the average level of low water.

To find the depth of water on the sill of the Esquimalt drydock, add 18.9 feet to the height of high water as above given.

To find the depth of water on the sill of the Songhees drydock, add 20 feet to the height of high water as above given.

SUNRISE AND SUNSET

FEBRUARY

Time of sunrise and sunset (Pacific standard time), at Victoria, B.C., for the month of February, 1934.

Day	Sunrise	Sunset	Day	Sunrise	Sunset
1	7:42	5:11	15	7:21	5:33
2	7:41	5:12	16	7:20	5:35
3	7:40	5:14	17	7:18	5:37
4	7:39	5:15	18	7:16	5:38
5	7:37	5:17	19	7:14	5:40
6	7:36	5:18	20	7:11	5:41
7	7:34	5:20	21	7:11	5:43
8	7:32	5:22	22	7:09	5:44
9	7:31	5:24	23	7:07	5:46
10	7:30	5:25	24	7:05	5:47
11	7:28	5:27	25	7:04	5:49
12	7:27	5:28	26	7:02	5:50
13	7:25	5:30	27	7:00	5:52
14	7:23	5:32	28	6:58	5:53

The Meteorological Observatory, Gonzales Heights, Victoria, B.C.

She—And you won't be one of those husbands who raise objections every time their wives want anything?

He—Certainly not, darling. I'll let you want anything you like.

THE COLONIST IN LONDON

The Colonist may be procured at the International News Stand of Messrs. Selfridge & Co., Oxford Street.

LITCHFIELD'S, LIMITED
1109 GOVERNMENT STREET PHONE E 9513
See Our Valentines—Latest Designs

SELLING OUT ASH BROS.' STOCK
Chilliwack, B.C.
General Drygoods, Clothing, Boots and Shoes
"THE WAREHOUSE"
LIQUIDATORS OF BANKRUPT STOCKS

You Break 'em —We Fix 'em
Any and all kinds of furniture made as good as new again at reasonable cost. Estimates free.
The Red Cross Workshop
584-6 Johnson St. Phone E 3513

First United Church Holds Annual Session

Congregation Hears Reports of Year's Activities —Board of Managers Elected—Financial Statements Indicate Sound Position of Institution

Excellent reports, indicating the activities of the church had been well administered during 1933, were received at the annual business meeting of First United Church, last night, at which a large number of the regular congregation were present.

The opening exercises were in charge of Rev. W. G. Wilson, M.A., D.D., who offered prayers for the continuance of the work of the church, after which the congregation appointed W. T. Straith as chairman for the business meeting.

SESSION STATEMENT

The first business was the reading of the statement of the session for 1933, which was presented by R. C. Howell, clerk of the session, and approved by the congregation. In the report the church work of the past year was surveyed and mention was made of the various departments and their valuable contribution to the welfare of First United.

The report of the board of management was presented by W. T. Straith, chairman of the board, and called for the election of officials for that body, which resulted as follows: Mrs. A. S. Christie, S. J. Drake, Frank Calvert, F. M. McGregor, W. F. Adams, Robert Morrison and J. A. Barnwell, to serve for three years.

REPORT RECEIVED

Other reports received were missionary and maintenance fund, by John Goldie; Women's Missionary Society, by M. McIntyre, recording secretary; Gleaner's Mission Circle, by Grace Farr and Grace Revercomb; the Golden Link Auxiliary, by Hazel E. Stewart; Junior Mission Band, by Marjorie Brown; Group "A" Women's Association, by Mrs. W. D. Taylor; Group "B," by Mrs. N. C. Westwood; Group "C," by Kathleen Dixon; girls' work, by Norma Halliday; boys' work, by Rev. G. G. Boothroyd; Young People's Department, by Gordon Robson; Tennis Club, by George Gordon; Sunday school, by Prof. E. S. Farr, general superintendent; cradle roll, by Mrs. Mary Farr; Beginners' Department, by Catherine Lothian, superintendent; Primary Department, by A. M. Naismith; Intermediate Department, by D. McKinnon; Young People's Bible Classes, by W. Irvine, Isabel Alexander and Alfred Longley; Volunteer's Bible Class, by Margaret Purves, and the treasurer's report, submitted by W. C. Hudson.

Following the business session, the congregation adjoined to the Sunday school hall, where refreshments were served by the ladies.

COMMUNION ROLL

A summary of the reports showed that the number on the communion roll at the end of 1933 was 1,491, an increase of fifty-four over the preceding year. The average attendance for the year was 1,053.

In the report of the board of management, the figures show there was a reduction in the amount of outstanding accounts over 1932 of $650. The annual payment of principal and interest on the new organ was fully met. The new chimes were installed through the generosity of E. C. Montagu.

The committee on the missionary and maintenance fund showed an amount of $6,540 forwarded to the treasurer. During the year "cent-a-meal" boxes were distributed to the congregation, which resulted in a contribution amounting to $290.

Miss H. M. Simpson, who reported for the church choir, stated the choir consisted of fifty-five members, thirty men and twenty-five women. During the year, thirty-nine practices were held.

GROUP FINANCES

During the past year the Golden Link Auxiliary raised an amount of $388.70, of which $364.50 was forwarded to the Presbyterial. The Junior Mission Band reached its year's objective of $50 through mite boxes and thank offerings. The financial report of the Women's Association showed receipts from the three groups as $870.

In the report of the Sunday school, Professor E. S. Farr the general superintendent, mentioned that an amount of $460 had been remitted to Dr. Laird for missionary purposes of the United Church.

The budget account showed that the receipts on missionary account reached $5,976.37, which was disbursed to the various organizations connected with the church. Total receipts, as shown by the revenue account, reached $11,343.78, with disbursements shown as $11,340.33, leaving a balance of $3.45, with accounts outstanding $150.

Lies here a young salesman, Jim
Phipps,
Who married on one of his trips
A widow named Block,
Then died of the shock
When he saw there were six little
chips.

1930 Ford Coupe, $245.00
JONES BROS. SERVICE STATION, LTD.
Corner Yates and Quadra Phone E 4021

World's Smallest Four-Engined Air Liner

The Smallest Four-Engined Air Liner Yet Constructed, Built to the Order of the Imperial Airways, Ltd., by the deHavilland Aircraft Company, Made Its First Test Flight at the Stag Lane Aerodrome, Edgware, England. The Machine Has Four Gypsy Engines Mounted on the Lower Wing. In Addition to a Crew of Two the Machine Will Carry Ten Passengers.

PIANISTS SHOW FINE ABILITY

Musical Arts Presents Three Gifted Victoria Musicians in Programme

A programme quite notable in the local talent calendar was that given at the Shrine Hall last night under the auspices of the Victoria Musical Art Society, when Gwendoline Harper and Edgar Holloway, two of the city's most ambitious and serious young professional musicians, presented an outstandingly interesting and beautiful two-piano recital, assisted by another fine musician, Jacqueline Rosial, soprano, and her gifted accompanist, Eileen Dumbleton. Expecting something out of the ordinary, an unusually big audience was present. They were not disappointed, and gave every expression of appreciation.

Even had the numbers been less scrupulously prepared, a vast amount of work and thought would have been represented in such a programme, as it explored an extraordinary field of both pianistic and vocal musical literature. Both groups of artists, however, showed the most searchingly meticulous preparation of each and every number, and as the programme progressed, the listener was more and more impressed by its magnitude and the able musicianship of those presenting it.

THE PIANISTS

The pianists' part of the programme opened with the four Schumann Etudes, graceful little classicisms that showed a charming elegance and preciosity in performance; the Chopin "Rondo," Op. 73, of bigger tonal dimension and more commanding brilliance, and the happily contrasted four Brahms' Waltzes, Op. 39, that introduced a variety of style, crisp, smoothly rhythmical.

For their second group, they played the Mozart Sonata in D, in three movements, the allegro showing fine identity of style, tonal "weight," and rhythmic feeling on the part of the players, resulting in faultless synchronization; and for an encore they added the Bach chorale, "Mortify Us By Thy Grace," one of the loveliest things in their programme. The Arensky Suite, Op. 15, reached another height, showing the duettists at their spontaneous best. The Polonaise, particularly, was extremely brilliant, and developed big brilliant tone. Splendid co-ordination was shown also in the Chabrier "Espana," and the Saint-Saens' "Danse Macabre" that was added as encore.

VOCAL PART

Jacqueline Rosial's part of the programme would in the average way, constitute quite an ambitious programme in itself. A more than usually fine musical taste, a keen sense of compositional beauty, and a voice of individual beauty that has been well trained, made her numbers exceptionally interesting also. "As When the Dove," from Handel's "Acis and Galatea"; the same composer's "Care Salve," where she employed a fine legato tone; Beethoven's "Bitten," "Brusalied" and "Die Trommel Gerhurit" formed a group of profound classical character demanding musical intelligence as well as a voice under perfect technical control. For an encore she added Beethoven's "Farewell," reposeful in character.

The second group included Verdi's "Aria de Salce," to which the singer brought fine sympathy and feeling; two Purcell numbers, "When I Am Laid in Earth" and "There's Not a Swain"; Ravel's haunting Hebraic funeral chant, "Kaddisch," and Cyril Scott's "Lullaby," added as an encore, concluded a programme of unusual vocal merit, admirably accompanied by Miss Dumbleton.

CUT-OFF WORK IS ADVANCING

City Public Works Department Men Busily Engaged on Many Projects

Providing motorists with a time-saving cut-off in traveling to the city from the Island Highway via the Johnson Street bridge, work on the Langford Street rock cut is progressing rapidly and should be completed early this Spring, a tour of inspection made with Alderman John Worthington, vice-chairman of the public works committee, revealed yesterday.

This cut-off, although only a block in length, gives the motorist leaving the Island Highway at Craigflower Road, a much quicker route to the Johnson Street bridge, for Langford Street connects directly with Tyee Road, which comes into the Johnson Street extension near the E. & N. Railway bridge crossing.

PROVIDES FILL

At the same time, rock taken from the Langford Street cut is being used as a fill in the centre of the Johnson Street extension. This fill is almost half-finished, and it is proposed to bank the worst curve on the concrete highway. This curve is near the Victoria West Park, and has been the scene of several bad accidents.

The inspection tour also revealed other valuable cut-offs that have been effected under the policy of improving the city's highway system with relief work. It is now possible to proceed right along Haultain from the city's outskirts to Cook Street. This also shortens the distance to town for motorists, who formerly were compelled to turn up Fernwood Road.

OPENS UP AREA

Mount Stephen residential area also has been considerably improved by new roads, which make many city-owned lots now choice locations for homes in what is considered the healthiest part of the city.

Considerable improvements have been carried out in the Oaklands district, including the widening of Hillside Avenue from the point where the pavement ends at Cedar Hill Road to well beyond a point opposite the Oaklands School.

Kings Road also is being opened up, so that another main artery into the city will be provided those living on the outskirts, who at present must take a circuitous route into town.

Other work will be undertaken during the year, but one feature of the improvements is that the cost of maintenance will rise as the mileage of new roads is increased.

ESTABLISHED 1886
Men's Ritchie Oxfords $5.00
MAYNARD'S SHOE STORE
619 Yates Street "Where Most People Trade" Phone G 6516

Wedding Invitations
Expertly Printed or Engraved
CAKE CARDS AND BOXES
Diggon-Hibben, Ltd.

STATES STAND TO GATHERING

Councillor E. C. Warren Explains His Principles to Saanich Ratepayers

Fulfilling his election campaign promise to meet members of his ward at organized gatherings each month, Councillor E. C. Warren addressed Saanich Ward Two Non-Political Ratepayers' Association, last night, in Cloverdale School.

Again he repeated he would carry out their wishes in the council chamber whenever possible, if they were the demands of the majority. However, he declared he was tied by strings to no ratepayers' association, and would do as he sees fit. No one need look for favoritism from him, as he has no inclination to shower it on anyone or the power to do so, Councillor Warren told the meeting.

Few camera meetings will be held by the Saanich Municipal Council if it is within his power to stop them, the speaker stated.

ENDORSE ACTION

Following an enlightening address on the municipal assessment roll by A. G. Lambrick, representative from Saanich Ward Three Ratepayers' Association, the meeting passed a resolution endorsing the Ward Three organization's action, to be taken this morning in the Court of Revision to bring about a 20 per cent tax reduction on all buildings erected before 1930.

Mr. Lambrick told the gathering that taxation should not be levied against the market value, but the revenue producing value, and at the same time the depreciation should be considered.

NAMED ON COMMITTEE

To round out the delegation and investigation committee, which already comprises C. H. Underwood, F. Lancaster and O. B. Ormond, J. Heyward was unanimously elected to officiate.

F. J. Fleury will act as recording secretary for the coming year. A vote of thanks was passed to Mrs. E. L. Glover for her past services as recording secretary.

Proceeds of $41.50, accruing from the Christmas concert, sponsored by the association, are now being used in purchasing shoes for needy families of the community, it was announced.

Cuba is called "Queen of the Antilles" because of its natural beauties and advantages.

Fill All Lamp Sockets
Empty lamp sockets give a room a dreary appearance. Fill them with MAZDA lamps and note the improvement. Always keep MAZDA lamps on hand.
B.C. ELECTRIC

Stover Dental Laboratories
707½ Fort St. G 4814
PLATES $10

Fully Guaranteed
With Gold Pin Teeth

Members of Victoria Columbia Lodge, No. 1, A.F. & A.M., B.C.R., are requested to meet at the Masonic Temple, Pissard Street, on Saturday, February 10, at 2.30 p.m., to attend the funeral of our late Brother Thomas Tubman. Members of other local lodges and sojourning brethren in good standing are also invited.

By order of the Wor. Master
J. R. SAUNDERS,
Secretary.

FREE!—Prize List
1st Prize—Royal All-Electric Culinaire With Full Set of Attachments
See Any United Purity or B.C. Electric Store
3 Prizes, Each of $10.00—Hamper Groceries
6 Prizes, Each of $5.00—Hamper Groceries
5 Prizes—Order for $3.00 at Any Purity Store
10 Prizes—Order for $1.50 at Any Purity Store
Select Your Own Ticket From Your United Purity Store Today—FREE!

Visit Your Neighborhood United Purity Store Today
See the SPECIAL DISPLAYS

SPECIALS FOR THURSDAY, FRIDAY and SATURDAY
United PURITY Stores
Phone Your Home-Owned Purity Store Right Now!
Drawing for Prizes—Colonist Office, Saturday 8 P.M., Winners Announced Sunday's Paper!

Three More Days Only of This Mammoth Selling Event!
BUY NOW

Each United Purity Store Offers you Free Delivery anywhere in Victoria. Courteous and efficient service, a complete line of clean and fresh merchandise and
THESE AMAZING VALUES!
Remember! Saturday Is the Last Day—Phone Now!

TEA Malkin's Best
Special Per Lb. 42c
Tea Prices Will Be Higher

★ Matches Canada 300's
3 Boxes to Carton
Per Carton 21c

Corned Beef
Libby's
2 Tins 23c

Brooms
Good 5-String
A Real Buy 33c

PEAS
Garden
Wonderful Value 10c

Peaches
Malkin's Best Sliced or Halves
2 tins 35c

Cheese
Chateau, ½-Lb. Pkgs.
2 Pkgs. 23c
Plain or Pimento

Jif Soap Flakes
With Dandy Cup and Saucer
3 Pieces for 18c

★ CANDY SPECIAL
Nut or Plain Milk Bars
2 for 5c
Send Your Kiddies to Shop at Purity

CORN
Malkin's Best Golden Bantam
2 tins 25c

CookingFigs
Smyrna
2 Lbs. 15c

★ SOUP
Aylmer Tomato
Per Tin - 7c
(Limit 4 Tins)

Tomatoes
Malkin's Best Large 2½'s
Tin 10c

★ COFFEE
Malkin's Best
Special!
Per Lb. 36c
(Limit 4 Lbs.)

MALKIN'S BEST Apricots, Strawberries, Cherries, Peaches, Corn, Cut Beans, Beets, Peas, 8-Oz. Tins. Your Choice 10c
PURE BAKING POWDER 12-Oz. Tin ... 23c

★ Pure Orange Marmalade
MALKIN'S BEST
32-Oz. Jars
Per Jar 25c

PORK AND BEANS
Malkin's Best
3 Tins 25c

ORANGES
Sweet Navels
Wonderful Value
2 Dozen 35c

★ RED PLUM JAM
Malkin's Best
Real Value—A Lovely Product
4 lb. Tin 41c

Sea Food Specials
(Limit 4 Tins)
Malkin's
Salmon, Sockeye, ½'s 15c
Crabmeat ½'s 31c
Lobster, ½'s 25c
Tuna, ¼'s 15c
Tuna ½'s 21c
SARDINES, Yacht, Norwegian, Pure Olive Oil, Tin 10c

FRESH VEGETABLES
9 Lbs. Carrots
9 Lbs. Turnips
1 Large Head Lettuce
ALL FOR 35c

Jelly Powders
Malkin's Best Any Flavor
5 for 25c

★ PRUNES
Del Monte
Sweet and Juicy
2-Lb. Pkg. Each 25c

ASPARAGUS
Malkin's Best Green
Real Nice for Salads.
Per Tin 25c

★ STRAWBERRIES
Malkin's Best
Beautiful Berries.
Per Tin 19c
Wonderful Value

HONEY
Dutch Maid, Full 16-oz. Jars
THREE DAYS ONLY
Per Jar 25c

SPICES
Malkin's Best
All Kinds, Including Mustard
2 Tins 15c

★ COCOA
Cowan's Perfection
¼-Lb. Tin 13c
With a Coupon taken from Cowan's Ad in this paper you may purchase a 1-Lb. Tin for, Special! 18c

EXTRACTS
Malkin's Best
Any Flavor. 2-oz. Bottles. Ea. 17c

ROGERS' SYRUP
2-Lb. Tins
Tin Each ... 19c

PINEAPPLE
Blue Mountain, Sliced or Cubed
3 Tins 26c

PEAS
Malkin's Best, Sieve 3
These Are Real Value
2 Tins 27c

★ Custard Powder
Malkin's Best
Pkg., 3-Pint Size. Each 9c
12-oz. Tins 29c

Robin Hood
Chinaware
OATS
Large Pkgs. 25c

Flour
49-Lb. Sacks
For Baking Competition $1.59

★ Whole Wheat FLOUR
5 lb. Sacks 18c
10 lb. Sacks 34c
Absolutely Guaranteed First Grade Wheat Special!

BUTTER
Purity Creamery
3 Pounds 94c

Tomato Juice
Malkin's Best
2 Tins 19c

★ VINEGAR
Malkin's Best Malt
Quart Bottles 19c

REMEMBER! Every visitor to a United Purity Store Thursday, Friday and Saturday is entitled to select a ticket for the drawing every time you visit a Purity Store—FREE!

M. H. Barry.....1786 Fort St. E 3431
E. G. Bailey.....400 Burnside Road G 2122
Beaumont Grocery.....1325 Esquimalt Road E 8931
Borrowman's Grocery.....1125 Newport Ave. E 4031
Clarke's Grocery.....143 Moss St. E 6131
Fairways Grocery.....2661 Douglas St. E 4832
Fernwood Grocery.....2009 Fernwood Road G 3523
P. J. Doheny (Pacific Market)....1501 Haultain E 1915

Vegetable Special
2 Tins Tomatoes, 2's
1 Tin No. 3 Peas
1 Tin G.B. Corn
Malkin's Best
ALL FOR 43c

Strawberry Jam
MALKIN'S BEST
PACKED AT GIBSON'S LANDING
4-Lb. Tin 55c

★ DUTCH MAID
Salad Dressing, 11 Oz. Sandwich Spread, 8 Oz. Marmalade, 8 Oz.
Your Choice Jar 22c

★ Burr Gherkins
For Your Card Party Sandwiches
Full Pint Jar 39c

FRUIT Special
1 Tin Peaches
1 Tin Apricots
1 Tin Pears
Malkin's Best
ALL FOR 57c

Cadboro Bay Grocery.....Cadboro Bay E 9002
J. Purdy.....856 Yates St. E 2532
H. J. Reading.....Bazan Bay, Sidney S 110M
Albert E. Scaife.....Colquitz Grocery C 27
Walter Scott.....902 Esquimalt Road E 2541
Thomas Stonier.....928 Cloverdale Ave. E 3032
Thomas Stonier.....530 Craigflower Road E 8631
Gorge Grocery.....2900 Tillicum Road E 3532

H. O. KIRKHAM & CO., LTD.
612 Fort Street

Fether-lite Pastry Flour, milled in Vancouver from Washington soft wheat, 7-lb. sacks.....28¢

Blue Cross Pure Italian Olive Oil, 1-gallon tins.....$1.95
New Smyrna Figs, 3 lbs., 23¢
Pilchards, ½-lb. tins, 4 tins for.....25¢

Minced Beef, 3 lbs.....25¢
Stew Veal or Lamb, 3 lbs. for.....25¢
Rib Lamb Chops, lb.....18¢
1 Lb. Steak, ¼ lb. Kidney, 15¢
Cooked Corned Beef and Headcheese, lb.....15¢

Fresh Red Spring Salmon. Extra special, lb.....20¢
Fresh Herrings. Cash and Carry, lb.....5¢
Fresh Oolichans, lb.....10¢

Spray During February

We Have a Full Line of Sprays and Spray Pumps

LIME AND SULPHUR

In barrels and in 4-gallon, 1-gallon, ½-gallon and quart tins.

KLEENUP OIL SPRAY

In bulk and barrels and in 4-gallon, 1-gallon, ½-gallon and quart tins. Bordeaux Mixture, Black Leaf "40," Arsenate of Lead, Whale Oil Soap, Kilsol, Soil Insecticides. Lime for Whitewashing and Garden Use

WE RETAIL AND DELIVER

SCOTT & PEDEN

HAY GRAIN GROCERIES

Phone G 7181 for All Departments — Corner Store and Cormorant Streets

NOW TRAVEL COSTS AS LOW AS

GREAT NORTHERN

1 4/5¢ PER MILE

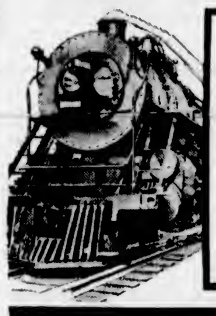

Famous Great Northern Dining Car Meals at prices which contribute to the new economy of train travel.

for.....
COMFORT
ECONOMY
SAFETY
SPEED....
Travel via

GREAT NORTHERN

Census Man: "And is the separation from husband an official one?"
Loidy: "I dunno about 'official.' All I know is, when 'e comes to our 'ouse we calls the police an' they chucks 'im aht."

WILL SUBMIT RESOLUTIONS

Labor Council Seeking Six-Hour Day and Numerous Legislative Changes

The institution of a universal six-hour day and five-day week for all workers in the province; investigation of the rates charged to consumers by public utilities; legislation restricting cities and municipalities from imposing interest for overdue taxes in excess of interest charged them by the banks for short-term loans, and certain changes in the Workmen's Compensation Act, were requests embodied in a resolution endorsed by the Victoria and District Trades and Labor Council last night and turned over to the legislative committee for drafting and presentation to the Provincial Government.

The lengthy resolution asks among other things that the Provincial Government be asked to put forth every effort to persuade the Federal authorities to inaugurate regulations governing the fishing industry that will insure that the workmen engaged shall receive adequate compensation, and also that the British Columbia Government make provision, whenever possible, that all supplies purchased by the Province are produced within the limits of the province, and that protection be given against the charging of exorbitant prices for those commodities which the people of the province are forced to buy, such as school textbooks authorized by the Department of Education.

CANCEL 1 PER CENT TAX

It also asks for the rescinding of the 1 per cent tax, with the suggestion that the deficit thus caused be made up by taxing those industries which can well afford to bear such a load.

It also reiterates the plea made many times before by a number of organizations, that ships flying the British flag and making ports in this province their termini, should be compelled to have their repair work done in British Columbia and not in the Orient, and that they also be compelled to employ only white labor in their operation.

Changes in the Workmen's Compensation Act sought included the setting of a minimum of $15 per week on which to compute the 62⅔ cent paid for disabilities through accidents, and the abolition of the payment of lump sums for permanent disabilities.

The resolutions were endorsed by the council as a whole and turned over to the legislative committee for consolidation and revision.

After pulling a huge ball, in which are a bedroom and sitting-room, more than 2,000 miles through Europe, two men have arrived in Dachau, Bavaria, with the strange vehicle house.

Sensational
NEW LOW PRICES!

COWAN'S PURE PERFECTION **COCOA**

Canada's favourite for over 40 years

ONE POUND *now* 25¢
HALF POUND *now* 15¢

Original Quality Maintained

ACT QUICKLY!
Cash this coupon at any of the following stores THIS WEEK!

THIS COUPON WORTH 5¢
on the purchase of 1 full pound tin of Cowan's Perfection Cocoa at your dealer's advertised price, if presented on or before April 2, 1934. Clip, fill in, and present at your grocer's today.
Customer's Name
Address
Grocers: Redeemable for 5¢ in cash if presented on or before April 16, 1934. Sign below.
The Rountree-Cowan Company, Ltd., Vancouver, B.C.: We have allowed 5¢ for this coupon on the sale in accordance with the offer above.
Grocer's Signature

Cash Your Coupons at

HUDSON'S BAY COMPANY DAVID SPENCER, LTD. UNITED PURITY STORES
BATCHELOR'S PURE FOOD STORES COMMUNITY BUYERS' ASSO. STORES
SCOTT & PEDEN SAFEWAY STORES PIGGLY WIGGLY STORES
OVERWAITEA, LIMITED

and All Independent Grocers

To Lecture On Indians To Art Club

A. M. D. Fairbairn will address a meeting to be held under the auspices of the Island Arts and Crafts Society on Tuesday, February 13, at 8:15 p.m., in the clubrooms, corner of Langley and Yates Streets. His subject will be "The Haidas of Queen Charlotte Islands," being the rehearsal of impressions gathered during a visit to the northern British Columbia coast last Summer.

SCARLET FEVER EPIDEMIC MILD

Saanich Medical Officer Reports Outbreak as "Not Alarming"

The scarlet fever epidemic in McKenzie Avenue School, Saanich, is in no way alarming, and closing the school is not necessary, according to Dr. David Berman, medical health officer, in a report submitted to the municipal school board last night.

It was reported to the board that a petition had been received from twenty-eight residents of the district, calling for the closing of the school. The report of Dr. Berman was endorsed by the board. The school has been fumigated and disinfected, and will not be closed.

There are seventeen cases reported and twelve are under quarantine, the health officer stated.

CHRISTMAS OUTBREAK

"For three weeks before the Christmas holiday we were entirely free of scarlet fever in the municipality. As soon as the schools closed and the children began going to the city, fresh cases began to appear in the municipality," the report read.

Dr. Berman's report further stated Victoria had as many cases in some of the schools as the municipality had had during the year. If the schools were closed, then the epidemic would likely be worse, the report states.

C. F. Hunt was granted use of Cloverdale School for organization of a C.C.F. club on February 14.

Rev. O. L. Jull was granted use of Mount View High School for the performance of the Victoria Male Choir, in aid of St. Mark's Church funds on March 5.

SAANICH POLICE ESTIMATES CUT

Commission Reduces 1934 Budget by $179.27—Total Cost for Year $12,462.50

When the Saanich Police Commission completed its 1934 estimates last night, it was found that a cut of $179.27 had been made over last year's expenditures. The 1934 budget calls for $12,462.50, while last year, $12,641.77 was required to police the municipality.

A detailed account of the 1934 estimates follow: Salaries, $7,582.50; special police and interpreters, $200; clothing, $365; police magistrate, $500; police court clerk, $500; traveling expenses for prisoners, $200; car allowance, $720; motorcycle insurance, $130; inquests and inquiries, $250; keep of prisoners, $150; ambulance service, $50; motorcycle maintenance, $550; telephones and telegrams, $300; printing and stationery, $50; first aid kits, $15; rent of police court, $200; sundries, $150; motorcycle with two new side cars, $550. Total, $12,462.50.

Miss Ida Heming Called by Death

Death came late last night to Miss Ida Marion Heming, of Hamilton, Ont., who has been residing with her sister, Mrs. E. A. Harris, 626 Vancouver Street, following an illness of several months. Miss Heming passed away in St. Joseph's Hospital.

She was the youngest daughter of the late George Edward Heming and Frances Ann Morgan Heming. Besides Mrs. Harris, she is survived by two sisters, Mrs. Robert Acres, Hamilton, and Mrs. James Noxon, also of Hamilton; and four brothers, P. G. Heming, Springfield, Va.; George Heming, Whitby, Ont.; Arthur Heming, Toronto, and Charles Heming, Hamilton.

Funeral arrangements will be announced later.

Poverty is no sin—which explains why it is so unpopular.

Announcements

Extraordinary times! Never mind! We will meet them with extraordinary measures. If you need treatment do not stay away because you do not know how you would be able to afford it—just call and see Miss Hanman. It is wonderful how a way may be found if one only has the will! The consciousness that one is looking ones very worst only makes the struggle harder. Call for booklet, 503 Sayward Bldg. Phone G 7642.

There's a lot of satisfaction in knowing that your desires will be carried out when you order from a dependable, established business house, and to know that you will get value received, plus printing that helps. See us. The Colonist, 1211 Broad Street, phone G 5241.

The new Shadow Wool at The Beehive will interest you—it's different. Silk Stockings, 95c, non-ladder. Patons & Baldwins Wools, 10c.

Rummage Sale, 587 Johnson Street, Saturday, February 10, 9:30 a.m., auspices Y.W.C.A. Donations gratefully received.

Imported Wallpapers — New low prices. Harkness & Son, 919 Pandora Avenue.

Paisley Cleaners and Dyers. We call and deliver. Phone G 3724.

City and District

Traffic Guide Popular—So great has been the demand for the traffic and safety guide booklet compiled by Police Chief Thomas Heatley, that a second 2,000 copies will be printed for distribution.

Sons of St. George—The regular meeting of Milton Lodge No. 311, Order Sons of St. George, will be held in the A.O.F. Hall, Cormorant Street, tonight at 8 o'clock sharp. All members are urged to attend.

Meeting Deferred — Because the municipal council will meet as a court of revision, the scheduled meeting of the Esquimalt School Board, tonight, for preliminary consideration of estimates has been postponed until Tuesday, February 13.

Insurance Men Meet—S. J. D. Clack will speak on "Estate Administration and Its Relation to Life Insurance," when the monthly luncheon meeting of the Victoria and Island Life Underwriters' Association is held today in Spencer's dining-room at 12 noon.

Saanich Police Board—A total of forty-eight complaints were attended by Saanich police during January, it was reported by Chief Allan Rankin in his monthly statement to the municipal commission last night. There were thirteen court cases and $422 collected in fines, taxes and licences.

Elect Officers—Mrs. T. Todd was re-elected president of the Saanich Welfare Association at its annual meeting last night in Room "A," Campbell Building. Miss K. Oldfield was chosen first vice-president, while Mrs. S. Appleby was elected second vice-president. Mrs. M. Dealey was appointed secretary-treasurer, and Mrs. W. Carr, recording secretary.

Community Forum — The special speaker at the meeting of the Victoria West Community Forum in the Victoria West United Church this evening at 8 o'clock will be Dr. Murphy, radiologist at the Jubilee Hospital. Dr. Murphy will speak on the subject, "The Development of Medicine From an Art to a Science." The lecture will be followed by an open discussion of the subject. Rev. W. R. Brown will be the chairman.

See Gold Washed—Budding prospectors taking part in the voluntary mining courses here, under direction of the Victoria Prospectors' Association, witnessed an open air demonstration of panning, yesterday, on the lawns of the Legislative Buildings. An interested group of some seventy-five students, one-half of those under instruction, watched while experts panned colors out of a mixture of sand and fine to coarse gold.

Consider Council—While not yet submitted to the Cabinet, suggested composition of a twelve-man panel to compose the British Columbia Economic Council is currently under consideration by the responsible ministers concerned. Professor W. A. Carrothers, chairman of the group, has placed a list of suggested names before individual members of the Government as a basis for further consideration of the personnel of the council.

First Case—James Croft, charged with having reversed the direction of his automobile, appeared in the city police court yesterday. He said that he had no idea that there was any regulation against what he had done. It was pointed out by the city prosecutor, C. L. Harrison, that to reverse except when backing out of a parking place, was contrary to the regulations. As this was the first time the offence had been brought into court, a fine of $1, only, was inflicted.

Violators Fined—In the city police court yesterday, fines were imposed upon a number of violators of the rules of handling automobiles in the city. For not having tail lights or reflectors showing, fines of $5 were made in the cases of James Gordon, George C. Straith, W. F. Clarke and Robert Atherton. For violating the parking rules, fines of $2.50 each were imposed upon P. R. Prince, W. H. Mearns, W. C. Hitchcox, J. W. Kerby and Dulcie Chatton.

More Cars Out—According to the Provincial Motor Licence Office, 68,210 cars were licensed to operate in January this year, compared with 56,999 vehicles in the same period of 1933. It is argued from this that between 10,000 and 11,000 more vehicles were in actual operation on the roads of the province during the first month of the current year than a year ago, implying improvement in general business conditions. Total registrations at their peak in British Columbia, however, were approximately 100,000 vehicles.

Annual Meeting — The Saanich Ward Four Ratepayers' Association last night held its annual meeting to elect officers. Among other matters discussed and decided upon was the holding of a meeting at a future date to broaden the constitution of the association, so that the scope of its activities might be widened to suit an ever-increasing membership. Following are the officers elected: President, Mr. Carter, of Jasmine Street; vice-president, Mr. Atkinson, of Ralph Street, and Mr. Miller, of Roy Street.

Will Give Paper—"The Antiochian Chalice" is to be the subject of a paper to be given by Rev. Alan Gardiner, B.D., rector of St. Paul's, Esquimalt, at the meeting of the Cathedral Men's Guild, to be held this evening at 8 o'clock in the guild room of the Memorial Hall. The meeting will be open to any men who would like to hear the address. The famous chalice is undoubtedly an early specimen of Christian art, and it is valued very highly on that account, so that the subject promises to be full of interest.

To Address Luncheon—Ralph B. Mathews will address the Real Estate Board at the luncheon meeting of that organization on Friday at noon, in Spencer's dining-room. His subject will be "Landlord and Tenants." Mr. Mathews has addressed the board on several occasions before, dealing with questions of law which have a particular bearing upon the real estate business. His addresses have been highly praised by the members of the board, and it is expected there will be a large attendance on Friday.

Dismissed Charge—Vernon Edgelow, who pleaded not guilty to a charge of driving to the common danger, was acquitted in the city police court yesterday. The charge was the result of a collision between the car driven by the accused and a bicycle ridden by a little Japanese girl, Kikuikye Kawahara, at the corner of Johnson and Blanshard Streets on January 22. W. T. Straith appeared as counsel for the accused. It was alleged that the bicycle had run into the automobile. The magistrate dismissed the charge.

Patriarchs' Installation — John Davies, D.D.G.P., attended by a delegation of installing officers, conducted the impressive ceremony of installing the following officers of Vancouver Encampment, No. 1, I.O.O.F., into their respective offices on Tuesday, for the current term: C.P. E. N. Paver, H.P.; F. C. Hurry, P.C.P.S.W.; Ralph Alcock, scribe; J. Wilson, P.C.P., treasurer; R. A. Anderson, P.C.P., J.W.; R. C. Gonnason, P.C.P., guide; H. N. Walls, P.C.P., first W.; J. Davies, P.C.P., second W.; R. Livingstone, P.C.P., third W.; P. Thompsett, P.C.P., fourth W.; W. D. Todd, P.C.P., I.S.; W. Farquhar, P.C.P., O.S.; D. Dewar, P.C.P., first G. of T.; R. Milne, second G. of T., and L. McBeath, P.C.P.

Italian Woman To Lecture for Audiences Here

Signorina Amy Bernardy, one of the distinguished Italian group, which is coming to Victoria next week, under the auspices of the National Council of Education, will be the speaker at the next meeting of the Women's Canadian Club, to take place on Thursday, February 15, at the Empress Hotel. Her subject will be "Women in New Italy." Mrs. Dowell will be the soloist.

Signorina Bernardy, who, at one time, was professor of Italian at Smith College, Mass., now of the University of Florence, has a reputation as a fine speaker, and during her visit to the city next week will speak also on Wednesday, February 14, at 3 p.m., and on Friday, February 16, at 8:15 p.m., at the Victoria High School.

"HANG HERRIOT" IS RIOTERS' CRY

Mob Invades Hotel Seeking Former Premier—Hoodlums Driven Out

PARIS, Feb. 7 (AP).—One of the hottest fights in tonight's furious rioting was at the Hotel de Paris, where former Premier Edouard Herriot lives.

The rioters invaded the lobbies, scattering diners and shouting "Hang Herriot!"

Herriot was in a room upstairs and was not touched. The rioters were finally driven out.

(Former Premier Edouard Herriot, although not involved in charges growing out of the recent Stavisky scandal, was one of the Daladier Cabinet's chief defenders in the Chamber of Deputies. Recently the nation seemed about to turn to Herriot as its next Premier. Mayor of Lyons, Herriot is the head of a large pawnshop in that city, which he recently described as being in perfect financial order.)

Earl Offers His Castle to City

BELFAST, Feb. 7 (CP).—The Earl of Shaftesbury has offered as a gift to the city of Belfast his residence, Belfast Castle, and the surrounding estate of about 200 acres.

The grounds occupy a magnificent site on the slopes of Cave Hill, overlooking Belfast Lough, with views over County Down.

Arrest Help and Analyze the Food

MADRID, Feb. 7 (AP).—Forty striking employees of the Hotel Nacional, who refused to serve a banquet to high law enforcement officials, were arrested today, and soup and ice cream were sent to a laboratory to determine whether it contained poison.

BONUS OF $26,952 PAID ON ISLAND COAL

OTTAWA, Feb. 7 (CP).—The total bonus paid on Vancouver Island coal for the calendar year 1933 was $26,952, according to information given today in the House of Commons. The gross tonnage on which bonus was payable was 53,904. All of it was bunker coal.

The information was given in answer to a question by A. W. Neill (Independent, Comox-Alberni).

Wife—I see that in Sumatra a wife can be bought for twelve shillings. Isn't it perfectly awful?

Hubby—I don't know; I suppose prices are high there, just as in other countries.

An Australian expedition has unearthed in Merimda, on the Nile, 7,000-year-old ruins, showing an orderly arrangement in definite streets along the lines of modern town planning

Special Agent
THE VANCOUVER DRUG CO., LIMITED

A New
Stromberg-Carlson
With Remote Control If You Want It

WE are showing today for the first time a new Stromberg-Carlson with the remote control feature removable from the radio cabinet. You can play it as an ordinary radio, or you can sit across the room and change programmes at will by remote control. Come and see this latest radio invention. Price on easy terms, $228.50.

FLETCHER BROS.
1110 DOUGLAS ST. (VICTORIA) LTD.

You Owe Yourself Protection Through
Fire INSURANCE Automobile
ELSIE B. RICHARDS
Suite 7, Metropolitan Building, Opposite Postoffice
PHONE EMPIRE 7722

WOOD and COAL
J. E. Painter & Sons
PHONE G 3541
617 CORMORANT ST., VICTORIA

SCHOOL GROUNDS MAY BE IMPROVED

Mount Douglas P.-T.A. Seek Co-operation of Municipal Board in Developing Playfield

According to a letter received by the Saanich School Board last night, Mount Douglas High School P.-T.A. has raised $250 for use in improving the playgrounds of the school.

In view of the fact that the board contributed a like sum to another similar association on a fifty-fifty basis last year, the Mount Douglas group sought the same treatment.

The matter was referred to the finance committee for action.

A request for a $250 grant received from the Saanich Public Schools Athletic Association and a letter seeking installation of two lights on Carey Road, near Mount View High School, from the school P.-T.A., were also referred to the finance committee.

Disconcerted by Signs of Spring

CALGARY, Feb. 7 (CP). — Alex Semstink, railroad worker, created a panic among the editorial staff of a newspaper here tonight, when he whisked the top of a large jar and proudly displayed several pounds of live cockroaches he said he found in a "lump" on the sunny side of an East End street. Semstink suggested he ought to get his name in the paper for proving how Spring-like the weather has been here this Winter, but the reporters preferred to discuss the matter with him (and roaches) outside.

SEARCHING FOR MISSING CRAFT

Government Cutter Ploughs Its Way Through Blizzard to Rescue Twenty-Five Fishermen

HALIFAX, Feb. 8 (CP).—Fate of twenty-five Nova Scotian fishermen remained unknown early today as the Canadian Government cutter Arleux ploughed her way through the blizzard-swept fishing banks in search of the schooners Dot and Hillie and Hazel A. G.

The Dot and Hillie sailed out of Liverpool, N.S., on Saturday with twenty men aboard and two days later reported to the wireless-equipped Lunenburg schooner Jean and Shiley, that her engine was crippled. The Hazel A. G. left Lunenberg Tuesday with fuel only for a day's fishing.

NEGRO CENTENARIAN LOSES HER MOTHER

HOLLY SPRINGS, Miss., Feb. 7 (AP).—Death today claimed Minerva Stone, Negro ex-slave, who boasted of 127 full years of life and who recently gained publicity by spanking her 100-year-old daughter "for being disobedient."

Minerva lived most of her life in this small town. Her century-old daughter is as spry and as hearty as Minerva was.

Three Welshmen in an inn praising a glass of beer:

First Man—"Best glass of beer; I never tasted no better."

Second Man—"So did I, neither."

Third Man—"Neither did I, too."

SUITS AT ONLY $19.00

Hope's $40.00 values at only $19.00 are the suits that make our guarantee of money back if not satisfied unnecessary.

Call in today and see the many fine materials, such as Kingfisher Brand tweeds.

Charlie Hope
1434 Gov't St. E 5212

$5.00 REWARD

Will be paid for information leading to the conviction of the person or persons removing or destroying the direction sign of BRENTA LODGE, situated on the West Saanich Road, outside the gates of the Astronomical Observatory.

HAROLD SANDALL
R.R. 1 Saanichton
Phone Keating 7M

Special Yardwood Sale
Dryland $2.75 Bone-Dry $4.00
SOOKE LAKE DRYLAND WOOD CO.
E 3344

FAIRBANKS AUTOMATIC OIL BURNER
MADE ENTIRELY IN CANADA
The FAIRBANKS Co. Canadian MORSE Limited
Cor. Johnson and Broad Sts., Victoria

The centenary services of St. Paul's Presbyterian Church, Hamilton, Ont., on November 12 were conducted according to the book of Common Order known as Knox Liturgy and ordained for use by the General Assembly at Edinburgh in 1564. A communion token was struck for this occasion and presented to each communicant. The service for the Sunday school was unique, in that early forms were used. The singing was led by a precentor, the congregation stood for prayer, and sat while singing, and the praise selections were confined to the Psalms and paraphrases.

"Aren't you afraid that stenographer will divulge some of your business secrets?"

"No," replied Mr. Groucher, "I'm safe on that point. I've got one who can't read her own notes."

Wife Preservers

If you want to try something new on the griddle cakes, mix them with equal parts of sweet cider and water.

HEMORRHOIDS OR "PILES"

Dr. Chase's Ointment relieves the itching, burning, stinging sensations almost immediately and for half a century has proven an effective treatment for this torturing ailment. Why risk an operation when this ointment will relieve you?

Dr. CHASE'S OINTMENT

Social Activities and Notes of Personal Interest

St. Joseph's Junior W.A. Have Telephone Bridge

A telephone bridge party was held yesterday by members of the Junior Auxiliary to the St. Joseph's Hospital when twelve members acted as hostesses. The conveners were Mrs. Edward Moore and Miss Gwendoline Dorman.

Both contract and auction bridge were played during the afternoon and evening, the prizes being donated by the Hudson's Bay Company and David Spencer's, Ltd.

The headquarters were at the home of the president, Miss Monimia McKenna, 963 Maddison Street, when she entertained with three tables, the players being Mr. and Mrs. Alfred Crump, Mr. and Mrs. Edward Moore, Misses Doreen Ashburnhan, Catherine Fraser, Dorothy Tremayne, Rena Fleming, Messrs. Royden Morris, Stanley Haynes, Noel Jones and George Paulin. At the home of Miss Gertrude Hill, 632 Harbinger Avenue, there were three tables in progress. The players were Dr. and Mrs. Arthur S. Webster, Mrs. Ronald Newell, Miss Florence Whitney, Misses Wilma and Ena Henderson, Messrs. A. C. Stickley, Robert Hamilton Smith, Wallace Courtney and Robert Buller. Miss Rhoda Goward also entertained with three tables at the home of her sister, Mrs. Gordon B. Patterson, Orchard Avenue, when her guests included Misses Eleanor Denny, Margaret Fletcher, Marianne Fraser, Kathleen Gillespie (Seattle), Margaret Goward, Messrs. Kenneth Clark, Logan Mayhew, Roy Denny, Kenneth Boorman, Lea McMartin and Austin Goward.

Miss Gwendoline Dorman was hostess at the home of her parents, "Logie Lea," Newport Avenue, when the players included Mrs. Keith Dorman, Misses Helen Crawford, Gwendolyn Watkins, Norma Porter, Nan Hutton, Betty O'Brien, Marnie Merrick and Iris Hall. Miss Marjory Peden, at the home of her parents, Alderman and Mrs. Alex Peden, 651 Trutch Street, also had two tables when her guests were Mr. and Mrs. Ernest Peden, Miss Marjory Moffatt, Miss Jenny Beckett, Mr. Roland Halls, Mr. L. Rush and Mr. Leslie O'Connor. In the afternoon, Miss Margaret Galliher entertained at her home, 914 St. Charles Street, when Miss Kathleen Wilson and Miss Daphne Pooley were tea guests. The bridge players were Misses Dallas Homer Dixon, Pamela Charlewood, Morna Peters, Betty Bechtel, Jean Lennox, Frances Hamersley, Helen Campbell and Eleanor Heisterman. Miss Alyce Baines had two tables at her home, 1107 Newport Avenue. Her guests were Misses Beryl Hyndman, Maidie Innes, Philippa Luxton, Florence Oates, Kathleen Hall, Helen Nicholson and Mrs. R. Dickinson.

Mrs. Douglas Gordon entertained at her home, 922 Southgate Street, with two tables, the players being Miss Margaret Adam, Miss Olga Sturrock, Mr. and Mrs. R. H. Wilson, Mr. Seymour Nicol, Mr. W. Mitchell and Mr. and Mrs. Gordon. At the home of her parents, Mr. and Mrs. Ernest Eve, 933 Empress Avenue, Miss Nan Eve was hostess to Miss Laura Catterall, Miss Audrey Barnett, Miss Jean Findley, Mrs. E. Clark, Mrs. A. West, Miss Patricia Elines and Miss Patricia Copeland. At the home of Mrs. Stephen Jones, Jr., 906 McClure Street, the players were Miss Doris Cooke, Miss Frances Patton and Miss Eileen Thain.

Another afternoon hostess was Miss Beryl Nelson, whose guests were Mrs. Peter Barr, Miss Amy Alexander and Miss Ann Sherwood. Miss Mildred Clark was also a hostess.

Their Excellencies Receive at Ottawa

—Photograph by John Powis, Ottawa.

Their Excellencies the Governor-General and Lady Bessborough Received in the Drawing-Room of the Senate Chamber in a Colorful Ceremony After the Official Opening of Parliament. They Are Seen Here in Their Court Costumes as Guests Were Presented to Them.

Clubs-Societies

Victoria West W.M.S.

Members and friends enjoyed a well-attended meeting of the Women's Missionary Society of Victoria West United Church, at the home of Mrs. Newell, on Tuesday afternoon. Mrs. L. A. Young conducted the devotional period and Mrs. Rees gave the scripture reading and led in prayer. An invitation was received for the Valentine tea, to be given by the Girls' Mission Circle, in the church parlor on February 15, from 3 to 5 p.m. A luncheon meeting was outlined for March, with plans for the Easter thank offering. Mrs. Wright, supply secretary, brought allocation to be provided before May 31. Members were reminded to attend the Presbyterial meeting to be held here March 13, also the branch meeting on March 14. Delegates appointed to the Presbyterial were Miss M. Beattie and Mrs. Watson. A letter of sympathy was ordered sent to Mrs. Gidley. Mrs. Maguire spoke on the Peace movement, Mrs. Guy on "Youth and the Kingdom of God," and Miss Beattie gave a touching incident in Africa. The study book was given by Mrs. Young. A social followed the meeting.

• • •

Aged Women's Home

The regular monthly meeting of the committee was held on Tuesday afternoon at the Aged Women's Home. The president, Mrs. W. L. Clay, in the chair. Members present were: Mesdames I. A. Gould, W. Grant, F. W. Vincent, E. Heddle, Harold Grant, S. Leiser, D. C. Sabiston, A. D. Whittier and Miss E. O'Brien. The ordinary routine of business was attended to and all accounts incurred for the month ordered paid. The committee for the month, Mesdames W. L. Clay (convener), E. Heddle and S. Leiser. The secretary reported that two inmates had entered during the month and one had passed away. The matron reported that there was a good deal of sickness during January, but that most of the invalids were recovering. Several enjoyable concerts were held at the home during January, and gave much pleasure to the inmates. The game warden presented a pheasant to the home.

• • •

Chemainus Junior W.A.

The first business meeting of the Chemainus Junior W.A. was held in the parish hall. Mrs. Saunders, the superintendent, and Mrs. J. Campbell, assisted the children. Rev. and Mrs. Robatham were present, Mr. Robatham giving a short address on the growth of the W.A. from the little helpers' department, through the junior, intermediate and senior branches. Presentation of membership cards to seventeen new members was made. Refreshments were served by retiring pages, Joyce Read, Muriel Robinson, Mabel Knight and Eileen Cathcart, who will carry on for the month of March. Hereafter the first meeting in each month will be for business, the alternative Mondays for sewing or social purposes.

• • •

Bridge Club Meets

A delightful evening was spent at the home of Miss Aldyne Wood, on Tuesday, when members of the Happy Hour Bridge Club were her guests. The rooms were colorfully decorated with Valentine decorations. During the evening, refreshments were served from a table centred with a basket of daffodils and tinted pussy willows. Prizes were won by Miss Aldyne Wood and Miss Muriel Carter. The invited guests were Misses Molly and Kay Crowhurst, Berta Peden, Muriel Carter, Kay Hall, Annie Horochlin, and Peggy Cole. The next meeting will be held at the home of Miss K. Hall, Howe Street.

• • •

Chemainus W.A.

The regular meeting of the W.B.A. Review, No. 19, Chemainus, was held in the K.P. Hall recently, with the president, Mrs. McKay, in the chair. January financial reports were read, and final arrangements made for the card party and dance on February 13. A practice for officers and guard will be held on February 12, in preparation for the installation of officers. Refreshments were served at the close of the evening by the refreshment committee.

• • •

Daughters of Pity

The Daughters of Pity will hold a bridge party tomorrow evening, at 8 o'clock, in the Nurses' Home of the Jubilee Hospital, in aid of the children's ward. Reservations may still be made with Miss I. Bannerman, Empire 5959, or Miss K. Roberts, Garden 1957. Contract and auction will be played and prizes given. Players are asked to bring cards and score pads.

• • •

Catholic League

The regular meeting of the Catholic Women's League was held in the Bishop's Palace, last night, with Mrs. William McManus in the chair. The principal business discussed was the national convention, to be held here from June 24 to 29. Various activities were planned to raise funds for the convention.

• • •

Clears Good Sum

Approximately $110 was made from the bridge party held by the Women's Canadian Club last week. It was announced by the president, Mrs. Alfred Carmichael, at a meeting held on Tuesday at the Empress Hotel. The sum goes to augment the club bursary fund.

• • •

Court Maple Leaf

The sewing circle of Court Maple Leaf, A.O.F., will meet at the home of Mrs. D. McDowell, 1424 Denman Street, this evening. Cards will be played. All Foresters and friends will be welcome.

• • •

Cathedral Guild

The monthly meeting of the Women's Parish Guild of Christ Church Cathedral will be held tomorrow, at 2:30 o'clock, in the Memorial Hall.

• • •

St. Joseph's L.A.

The regular meeting of the St. Joseph's L.A. will be held tomorrow afternoon at 3 o'clock at the hospital.

• • •

Primrose Lodge

Primrose Lodge No. 32, Daughters of England, will meet tomorrow evening, at 8 o'clock, in the S.O.E. Hall.

Miss Burde Is Married At Alberni

All Saints' Church, Alberni, was the scene of a pretty wedding, yesterday morning, at 10 o'clock, when Margaret Eleanor, only daughter of Major and Mrs. R. J. Burde, became the bride of Mr. H. Preston Nightingale, son of Mr. and Mrs. J. P. Nightingale, of Vancouver.

The church was beautifully decorated by friends of the bride with yellow jasmine, pussy willows and Oregon grape, while posies of narcissi tied with silver ribbon marked the guest pews.

PRETTY BRIDE

The bride, who was given in marriage by her mother, looked charming in a gown of oyster-white tree-bark heavy crepe, made on long graceful lines. The bodice was cut V-shape to the waist at the back, over which was worn a jacquette of oyster-white Chantilly lace, the puff sleeves tapering to the wrist. Her shoes were of white satin moire. On her head she wore a smart little cap of silver wire mesh net with a slight brim. A bandeau of sapphire blue was ornamented with feather in the blue tones. Her bouquet was of bridal roses, freesias, lilies of the valley, and fern. Her only ornament was an antique gold locket, worn sixty years ago by her maternal great-great aunt.

Miss Betty Hilton was the bridesmaid, wearing a becoming frock of jade green charmeuse, trimmed with bands of rhinestone, and her hat, similarly fashioned as that of the bride, had a bandeau harmonizing with her frock. Her bouquet was of roses, freesias and lilies of the valley.

Miss Anne Turner, the dainty little flower girl, preceded the bridal party up the aisle, and wore a white silk crepe de Chine frock, trimmed with lemon-yellow organdie. She carried the wedding ring in the petals of a rose. Mr. Bruce Anderson, cousin of the groom, was best man, and the ushers were Messrs. Dawson Turner and Ian Motion. While the register was being signed, Mr. David Galliford sang "Because," Mr. W. R. H. Prescott playing the accompaniment and the wedding music.

WEDDING RECEPTION

A reception followed, at the home of the bride's mother, Strathern Street, where Mrs. Burde, in a gown of black lace, and wearing a corsage of rosebuds, received the guests, assisted by Mrs. J. P. Nightingale, mother of the bridegroom. Her becoming ensemble was of black and white. The bride's table was centred with a three-tier wedding cake, and illuminated by tapers in silver candlesticks, and was presided over by Mrs. F. J. Burd, of Vancouver; Mrs. F. G. Weaver, Mrs. Clarence Hoard, of Victoria, and Mrs. C. T. Hilton. Assisting in serving were Misses Freda Hilton, Helen Manning, Chrissie Ross, and Christine Mair.

The bride and groom left by motor for Victoria, en route to San Francisco to spend three weeks' honeymoon. For traveling, the bride wore a tailored coat and skirt of black camel's cloth flecked with white, a close-fitting black felt hat, and blue fox furs, with matching accessories. On their return, Mr. and Mrs. Nightingale will live on Third Avenue, Port Alberni.

The out-of-town guests included Mr. and Mrs. Frank Burd, of Vancouver, uncle and aunt of the bride; Mrs. R. Moore, of Vancouver, the bride's great aunt; Mrs. W. McClellan, of Vancouver, and Mrs. Clarence Hoard, of Victoria.

Mrs. S. Sehl New Regent Of Chapter

With a membership of only ten, the Commodore Broughton Chapter, I.O.D.E., has accomplished a great deal of useful community work, according to the annual reports read at the meeting last evening at the home of the regent, Miss Elsa Michaelis. Child Welfare work has been the special interest of the chapter, and in its behalf the sum of $124.51 was raised during the year. In addition to special service to the British Columbia Protestant Orphans' Home, the chapter has assisted with the Municipal Chapter Christmas hampers and supplied necessities to individual families.

A telephone bridge, a bazaar and a musicale, etc., were among the outstanding activities, and in addition to these, the chapter maintains a parking space on Broughton Street, which brings in a little revenue for the general funds.

Mrs. Styles Sehl was elected regent for the coming year; Mrs. A. W. Millar, first vice-regent; Mrs. Rowland Kingham, second vice-regent; Miss Doreen Drummond-Hay, secretary; Miss Elsa Michaelis, treasurer; Mrs. A. Carlson, educational secretary; Miss Ethel Bale, Echoes secretary, and Miss Doreen Drummond-Hay, standard bearer.

BURNSIDE CLUB

Mrs. D. Mowat was hostess to the Burnside Lawn Bowling Club with thirteen tables of military five hundred. The winning fort was played by Mrs. Loat, Mrs. Taylor, Mr. Boston and Mr. Scott, holding twenty-five tags; while the second prize was won by Mrs. Byng, Mrs. Taylor, Mr. Appleby and Mr. Churchill, with twenty-four flags. The cribbage game on Monday night was contested by twenty-four players, Mrs. S. Hawkins holding highest score for the ladies; while Mr. W. Davidson and Mr. Myers cut for the gentlemen's prize. The weekly military five hundred will take place as usual on Saturday night at 8:30 o'clock.

Kitty McKay

By NINA WILCOX PUTNAM

The girl chum says it is funny so many husbands and wives concentrate on bridge when married life offers so many other things to quarrel about.

Qualicum Beach

Miss Betty Buckham, R.N., and Mr. T. Buckham, of Vancouver, spent the week-end with their parent, Mr. J. C. Buckham.

Magistrate—"I cannot conceive of a meaner, more cowardly act than yours of deserting your wife. Do you realize you are a deserter?"

Negro prisoner—"If you knowed dat lady as I does, you sho wouldn't call me no deserter. Ah is a refugee—da's what ah is."

Dinner Party Arranged for Bridal Couple

Mrs. N. Nelson, 180 St. Charles Street, entertained at a dinner party at 8 o'clock on Tuesday evening, in honor of her son-in-law and daughter, Mr. and Mrs. James Richmond, who have just returned from spending their honeymoon in California. The bride was formerly Miss Gladys Nelson.

The guests, numbering forty, were all old friends of the families of the bride and groom, formerly of Tisdale, Saskatchewan. The dinner table was centred with a beautifully decorated three-tier wedding cake, surrounded by an artistic arrangement of daffodils and fern, and yellow streamers added to the charming appearance of the room. Informal speeches by the guests expressed their good wishes to the bride and groom, who will leave in a month's time to make their home at Tisdale. Many lovely gifts were received, among them being a silver-mounted casserole from the staff of the Duncan Public School, of which the bride was a former member.

Bridge was played after dinner.

Shawnigan Lake

Mr. and Mrs. C. Reeves and Miss L. Reeves, of Kapoor, were recent visitors at the lake.

• • •

Mr. and Mrs. William Hayward entertained a few friends at cards.

• • •

Mr. and Mrs. J. C. Rathbone and Mr. and Mrs. J. B. Bell entertained recently in their homes, with bridge and five hundred, in aid of a local cause. Following the cards, refreshments were served by the hostesses. Prize winners were as follows: Bridge: First lady, Mrs. A. Kingsley; second lady, Mrs. F. T. Elford; first gentleman, Mr. E. G. Gibson; second gentleman, Mr. J. C. Rathbone. Five hundred: First lady, Mrs. J. B. Bell; first gentleman, Mr. J. B. Bell.

Send Your GOLFING GARMENTS TO New Method CLEANERS & DYERS

WHEN IN SEATTLE

Enjoy this great hotel in the Civic Centre, but in spacious fresh air surroundings. Excellent cuisine, modern rates. Canadian money at par. Up-to-date garage.

TRY the FRYE

A New Living-Room Group

10 PIECES OF BETTER QUALITY FURNITURE

Includes 1 Large, Roomy Chesterfield; 2 Comfy Easy Chairs to match; 1 Chesterfield Table; 1 End Table; 1 Footstool; 1 Pernery; 1 Smoking Stand; 1 Lamp and Shade complete: $115

Other Groups—$89.75 and $99.75 Easy Terms

Home Furniture Co.

825 Fort Street Between Blanshard and Quadra Streets

Printing Is a Wonderful Asset to Your BUSINESS

We Are Experts at the PRINTING BUSINESS

THE COLONIST

1211 Broad Street Phone G 5241

PRINTING — LITHOGRAPHING — BOOKBINDING — ENGRAVING

The Sample Sale of DRESSES

Colorful as the Spring flowers . . . with endless new print effects.

Considerable saving on every dress only to February 15.

Travelers' samples, in a quite a variety, do effect for you a generous discount—so act with promptitude.

$5.95 $7.95 $9.75 $10.95 $12.95

THEN ONLY YESTERDAY

60 Pure Wool Dresses and Two-Piece Suits, simply up on their toes for style, color and dash.

Arrived! $10.95 quality for $7.95

SWAGGERS

New, Exclusive, Different. Up, from $16.95

A.K. Love Ltd.

2 Doors From Douglas 708 View

9 TO 12 BEAUTY PARLOR SPECIALS

MARCELLING 50c FINGER OR WATER WAVING 50c

LONG HAIR OR SHAMPOOING 25c EXTRA

635 FORT STREET FIRTH BROTHERS 635 FORT STREET

PERMANENTS—$3.00, $4.50, $5.00, $6.50 and $8.50

SAFEWAY STORES

DISTRIBUTION WITHOUT WASTE

MAC'S BEST Greengage Plums 2 Tins for 19c

COTTAGE ROLLS Swift's or Gainers', lb. 18c

SAFEWAY STORES, LTD., 707 Fort St.

BOVRIL

(CONCENTRATED BEEF)

GIVES ENERGY QUICKLY

For nearly 50 years people all over the world have proved by daily use BOVRIL builds strength quickly for young and old.

TRY IT TODAY!

Social Activities and Notes of Personal Interest

Lake Hill W. I. To Celebrate Anniversary

At the monthly meeting of the Lake Hill Women's Institute, held in the hall this week, conveners of committees were appointed as follows:

Home economics, Mesdames Porter, Carpenter and William Mercer; public health and child welfare, Mrs. A. G. Moody; education, Mrs. J. Findlay and Mrs. James Scott; legislation, Mrs. A. P. Webster; community betterment, Mrs. M. Bowers and Mrs. A. G. Duggan; agriculture, Mrs. W. Peddle and Mrs. Lemon; institute work and method, Mrs. Currie; publicity, Mrs. M. E. Service; industries, Mrs. Holyoake, Mrs. Akerman and Miss M. Holyoake, and refreshments, Mesdames P. Sheritt, T. Simmonds and S. Stewart.

Mrs. T. Currie, the president, who was in the chair, was given a membership in the League of Nations.

It was decided to commemorate the twenty-fifth anniversary of the institute. This will occur in September this year, and committees will be named in due course to draw up a suitable programme. After the routine business of the meeting, Mrs. A. P. Webster spoke on "Legislation," being accorded a hearty vote of thanks. Mrs. Simmonds and Mrs. A. P. Webster were the tea hostesses.

LAKE HILL DANCE

A special dance will be held at the Lake Hill Hall, tomorrow, under the auspices of the Lake Hill basketball teams. There will be some interesting entertainment at intervals during the evening, and a large crowd is expected.

ST. ALBAN'S CHURCH HAS SOCIAL EVENING

Members of St. Alban's Anglican Church congregated at St. Barnabas' Parish Hall last night to commemorate the tenth anniversary of the founding of St. Albans with a social evening, which was in charge of Rev. F. W. Weaver and Rev. John Leighton, of Tofino.

Upwards of 125 members of the congregation were in attendance, and the programme consisted of solos and instrumental numbers by Mrs. D. Swan, Mrs. Roberts, Miss E. Pimm, John Pimm, E. Garland, E. Comber, H. Gosnell and S. Bridges. Following the musical programme, refreshments were served by the Ladies' Society.

Is Peace Negotiator for Her Husband

—Central Press Photo.

MADAME CHAING KAI-SHEK

the American-educated wife of General Chaing Kai-Shek, "strong man" of the Nationalist Government at Nanking and victor in the recent war on the rebellious province of Fukien, who played a daring role in the drama being staged in China. She is the official peace negotiator for her husband, and in this capacity flies to rebel territories and receives peace overtures from outlaw leaders.

Membership Tea Is Held By Catholics

St. Ann's Hall was beautifully decorated yesterday afternoon for the annual membership drive of the Diocesan Board of the Catholic Women's League. The guests were welcomed by the president, Mrs. R. A. Duncan, assisted by Miss Harriet O'Brien, Mrs. A. Grant and Miss A. Grant.

Tea was served from an attractive table centred with a large silver bowl of daffodils and pussy willow, with two smaller vases of daffodils and four yellow candles in silver sconces, arranged by Mrs. A. G. Morry. Presiding at the tea and coffee urns were Mrs. William McManus and Mrs. P. Harris. Special guests included Rev. Father Wood, Rev. Father Albury and Rev. Father Gaudette.

A musical programme arranged by Mrs. McManus was appreciated, when solos were given by Mrs. M. Labelle and Mrs. Shanks, with Mrs. Conway acting as accompanist.

Bridge was played in the adjoining room, under the direction of Mrs. J. D. Kissinger and Mrs. Blair Reid. The refreshment arrangements were convened by Mrs. F. Kyle, assisted by Mrs. C. Roarke, Mrs. M Gillespie, Mrs. J O'Leary and Mrs. A. Humphries, with the Junior League in charge of the serving. The various treasurers in charge of the membership fees included Mrs. M. E. O'Neill, for Victoria sub-division; Mrs. L. Dugal, Esquimalt sub-division; Miss K. McKay, Diocesan and Mrs. A. Grant, Junior League.

Following the tea, the Diocesan executive held a short business meeting, with Mrs. Duncan presiding. Plans for the national convention to be held in the city from June 24 to 29, were discussed. Mrs. Duncan was appointed convener for the convention and Mrs. McManus, Mrs. Ebbs Canavan and Mrs. Blair Reid were appointed to the advertising committee for the convention programme.

Anglican Young People

ST. COLUMBA'S

St. Columba's A.Y.P.A. held its fortnightly meeting on Monday night. A letter was received from St. Mary's A.Y.P.A. inviting the branch to its "at home." Mrs. Veals, honorary president, has invited the branch to hold its next meeting at her home, which will be on February 13. All members are asked to attend as Gordon Greenwood will give a report on the conference. The treasurer, Maurice Foster gave a satisfactory financial report. The branch is holding a "box social" in the Colquitz Hall, February 12. All members of the church are cordially invited. Cathie Faickney was appointed corresponding secretary. The branch will sponsor the service on the third Sunday of the month. Last Sunday the branch held a service in St. Columba's Church, when Mr. Stanley Hawkins gave the address, Mr. Roy Hills conducted the service, and Dorothy Hodgson sang "My God and Father While I Stray." The piano accompaniment was played by Maurice Foster, who also rendered Handel's "Largo."

Dance Is Held Jointly in Aid Of Convention

A delightful dance arranged jointly by the Native Sons and Native Daughters of British Columbia, their object being to raise funds for the convention here in April, was held last night at the Palais de Danse. Mrs. Harold Beckwith is the grand factor of the Native Daughters of British Columbia.

The affair, which was attended by 250 persons, was arranged by Mrs. F. C. Webb, chief factor of the Native Daughters, and Mr. H. B. Sargison, chief factor of the Native Sons, assisted by a committee of eighteen. Mr. Harry Short was master of ceremonies.

During the evening an adagio dance was given by Miss Thelma Stratford, who appeared in a white costume, and Messrs. Daniel Plater and James Watt, who were dressed as Indians. Miss Stratford also appeared with Miss Kathleen Mann in a tap dance, their costumes being of black and white with large white hats. They were accompanied by the dance orchestra, which also delighted the guests with an entertaining programme of both modern and old-time music.

Social and Personal Notes

Telephone Bridge

A most successful telephone bridge party was held recently by the Junior Musical Arts, eighteen tables being in progress. Miss Christine Donaldson won first prize for ladies, and Mr. Travers Custance, first prize for gentlemen. Miss Doris Rawlins and Mr. George Beveridge won the consolation prizes. Mr. Charles Medley, president of the society, received the scores and notified the players of results. Members who arranged tables were Misses Doris Rawlins, Mary Philip, Grace Genn, Helen Sweetland, Margaret McMartin, Rosalind Willis, Dorothy Cox, Mr. Stanley Wickett and Mr. Edwin Bucklin. Among the players were Mr. and Mrs. C. Rose, Mrs. D. Sylvester, Misses B. Pennock, V. Pennock, Eva Ball, Edith Brand, Phyllis Roberts, Margaret McMartin, Edna Herram, Frances Biggin, Marjorie Pearce, Esther Ford, Betty Hughes, Gertrude Montague, Kathleen Bancroft, Mary Philip, Betty Sledge, Mimi Cox, Mary Hughes, Goy, Lillian Sweeney, C. McNab, Stubbs, Joan Teasdale, T. Morrow, Bessie Borrowman, Audrey Applegate, Margaret Rogerson, Grace Genn, Mary Davis, Marianne Fraser, Veronica Stevenson, Marion Stevenson, Margaret Jackson, Elinor Dickson, Freda Wheadon, Helen Sweetland, May Edge, Claire Allen, Enid McConnell, Jessie Grant, Doreen Elford and Messrs. Stanley Wickett, Philip Salmon, Jack Townsend, Frank Gibson, Fraser McNaughton, Gordon Walsh, Jack Scruton, William Woodward, Jack Gann, L. Ireland, H. Scott, J. Grimmon and Richard Stokes.

• • •

Party for Bride-to-Be

Mrs. Robert Brydon and Miss Amelia Brydon entertained at a shower in honor of Miss Evelyn Salmon, who will leave soon for Quatsino, where she will be married. As the bride-to-be entered the room where the guests awaited her, she was showered with Spring flowers. Many beautiful gifts were concealed in a decorated ship which represented the Princess Maquinna, on which Miss Salmon will sail. This was drawn in by little Joyce Exton, who was dressed as a sailor boy. Tea was served from a table centred with daffodils. The guests were Mesdames E. B. Collier, H. Palfrey, H. Hunt, W. Chisholm, K. Hemsworth, H. Hadland, T. Greensmith, H. Dickson, W. R. Woods, J. McLeod, T. Youell, D. Vallance, T. Mitchell, F. Mellor, and Misses Alice Mellor, Viola Exton, Nora Lynn, Sheila O'Connell, Bea and Jay Fullerton, Zillah Lalonde and Helen Prendergast.

• • •

Farewell Bridge Tea

Mrs. A. B. Crump, Orchard Avenue, entertained at a bridge tea yesterday afternoon, in honor of the Misses Catherine and Margie Fraser, who will leave early next month for China. A beautiful bowl of daffodils and white narcissus centred the tea table. The bridge players were Misses Fraser, Mrs. R. W. Dickenson, Mrs. E. Moore, Mrs. F. Cabeldu, Mrs. H. Harman, Miss Alyce Baines and Miss Doreen Ashburnham, and the tea guests included Mrs. J. Hunter, Mrs. N. Van der Vliet, Mrs. H. L. Bevan, Mrs. Arthur Nash, and Misses Sybil Fraser, Iris Wilcox, Margaret Lindsay, Phyllis Taylor, Jean Lennox, Eleanor Heisterman, Betty Bechtel, Mary Martin, Moninna McKenna and Florence Oates.

• • •

Miscellaneous Shower

Mrs. E. Ealing and Mrs. A. Wesley were joint hostesses at the home of Mrs. Wesley, 3229 Glasgow Avenue, at a miscellaneous shower in honor if Miss Mildred Halsey, who will be married this month. The many useful gifts were presented to Miss Halsey by little Helen Porter, in a prettily-decorated wagon. The color scheme was mauve and yellow. The evening was spent in contests and singing. The invited guests were Mesdames Halsey, Eccles, Bent, Bray, Hood, Porter, Frewing, Bowles, Daniels, Rowles, Ratcliffe, H. Daniels, Wesley, Ealing, Sharp, Shingles, Mendum, Misses H. Halsey, A. Eccles, E. Bent, M. Bent, M. Ealing, M. Mendum, G. Daniels, E. Crogan, D. Porter, and H. Porter.

• • •

Entertains for Visitors

Mr. and Mrs. R. C. Cooper, Dewdney Avenue, entertained at tea recently in honor of Mr. Justice and Mrs. W. G. McQuarrie and Miss Mary McQuarrie, of New Westminster, who are visitors in Victoria. The invited guests included Major and Mrs. W. H. Langley, Mr. and Mrs. A. D. Crease, Major and Mrs. J. H. Frank, Major and Mrs. E. B. Trump, Mrs. Homer Adams (Vancouver), and Miss Beatrice Langley.

• • •

Dinner Arranged

A dinner party has been arranged by the executive of the Business and Professional Women's Club on Friday evening at the Empress Hotel in honor of Miss Jean Auld, M.A. (McGill), preceding her lecture at 8:30 p.m. The address, the first of a series of eight, will be on the Florentine School from Giotto to Botticelli.

• • •

Calgary Visitors

Mrs. J. H. Woods, wife of the managing editor of The Calgary Herald, accompanied by her daughter, Mrs. Macdonald, wife of Lieut.-Col. D. J. Macdonald, late commanding officer of the Strathcona Horse, and her small grand-daughter, arrived in Victoria, recently, on a visit, and are staying at the Guest House, Oak Bay.

• • •

Sailed Last Night

Mr. and Mrs. J. R. Scoby, of St. Louis Street, accompanied by their daughter, Miss G. Scoby, and their son, Master J. Scoby, sailed last evening aboard the Ss. Ruth Alexander for Southern California, where they will spend a holiday.

• • •

To Reside in Hongkong

Mr. and Mrs. William Sharp, Linden Avenue, will leave shortly for Hongkong to make their home. Mr. Sharp has been appointed resident secretary for the Manufacturers' Life Insurance Company.

• • •

To Attend Games

Mr. Gavin Hume, of the staff of the Bank of Montreal, sailed aboard the Ss. Ruth Alexander last evening for Pasadena, where he will spend a holiday and take part in the badminton championships.

• • •

Hostess at Tea

Mrs. Shallcross entertained a few friends at tea yesterday afternoon, at her home on Margate Avenue, in honor of Mrs. V. Stewart-Macleod, of Cobble Hill, who is spending a few weeks in Victoria.

• • •

Expected Today

Mr. and Mrs. George K. Thompson, who have been spending the past six weeks at Glendale, Ohio, with Mr. Thompson's mother, Mrs. Johnstone, are expected to return to the Empress Hotel today.

• • •

Honeymoon in South

Mr. and Mrs. H. P. Nightingale, of Port Alberni, left last night by the Ss. Ruth Alexander for Southern California, where they will spend their honeymoon.

• • •

Return to Cowichan

Mr. and Mrs. C. L. James, who have been staying at the Beach Hotel, have returned to their home at South Cowichan.

• • •

From Vancouver

Miss L. Holland is a visitor from Vancouver who is spending several days here. She is registered at the Glenshiel Hotel.

• • •

Here From Edmonton

Mr. and Mrs. Harry Tait, who arrived in the city, recently, are spending a few days at the Dominion Hotel.

• • •

From Cobble Hill

Mr. H. P. O'Farrell, of Cobble Hill, is visiting Major and Mrs. W. H. Langley, Cavendish Avenue.

• • •

Returns From Qualicum

Mr. R. C. Ross has returned from a brant-shooting expedition at Qualicum.

• • •

Changes Address

Mrs. S. Carson, of this city, has taken up residence at the Glenshiel Hotel.

STRAWBERRY VALE

The fortnightly card party of the Strawberry Vale Women's Institute was held in the Colquitz Hall with a good attendance. Prizes were won by Mr. George Girton, Mr. J. Goldie, Miss Phyllis Alexander, Mr. E. Rowland, Miss Molly Harper and Mr. G. Macham. Refreshments were served at the close of the game by Mrs. Harper and Miss L. Rowland. Old-time dancing followed.

Olympic Bridge Tournament Pars Announced Here

Pars of Olympic bridge hands have been received by the game captain, Mrs. H. L. Roberts, and are as follows:

Hand No. 1: North-South par, four Spades bid and made.

Hand No. 2: East-West par, exactly three Hearts bid and four made.

Hand No. 3: North-South par, three No Trumps bid, with South as declarer, either made or set one trick. East-West par, opponents held to two No Trumps.

Hand No. 4: North-South par, five Clubs bid and made, or one down. East-West par, opponents held to four Clubs.

Hand No. 5: East-West par, six Diamonds by East, or six No Trumps by West, bid and made.

Hand No. 6: North-South par, four Spades bid and made. East-West par, the opening lead of the Heart ace by East, and a shift to Clubs at trick 2.

Hand No. 7: East-West par, four Hearts bid and made.

Hand No. 8: North-South par, opponents held to two No Trumps.

Hand No. 9: East-West par, four Spades bid and made.

Hand No. 10: North-South par, opponents held to three Hearts. East-West par, four Hearts bid and made, or set one trick.

Hand No. 11: North-South par, six Hearts bid and made.

Hand No. 12: East-West par, four Spades bid and made.

Hand No. 13: North-South par, any bid made by East and West doubled and set three or more tricks.

Hand No. 14: West-South par, four Spades bid and made.

Hand No. 15: West-South par, four Spades bid and made.

Hand No. 16: East-West par, four Spades bid and made.

An old father, who had a weakness for gambling, called his children round his bedside.

"You must all promise me," he said, "never to touch a card. Above all, I would warn you against playing baccarat. It is a game which will cost you a fortune, waste your time, and ruin your health. Do you all promise never to play baccarat?"

"Yes, father!" in chorus.

"And remember—if you do play, always take the bank!"

Honest statesmanship is the wise employment of individual meanness for the public good.—Motto credited to Abraham Lincoln in a Wisconsin high school weekly.

"I haven't much time for meals," said the 'bus driver, "so I generally have a bite at the wheel."

"That's a bit tough, I should think," said his listener.

THE PLUME SHOP
Phone Empire 5621
747 Yates St.
Famous for Style, Quality and Value
NEW SPRING FROCKS
IN FASCINATING PRINTS
$14.75
It's fun to get into something new and light . . . and a Spring print is just the frock to start the season with . . . We present some sparkling new designs and demure prints . . . all with the exciting touches that fairly breathe newness.

Oakbay Beach Hotel
Lunch, Dine and Watch for "Amy"
Sample menu served daily: 12:30-2 and 6:30-8—$1.00
Celery Cheese Straws Olives Fruit Cocktail Tomato Broth Halibut Horiz
Broiled Chicken, Tenderloin Steak, Sweetbread Patties or Fancy Omelette, Etc.
Potatoes Salad Vegetables
Hot Mince Pie, Steamed Ginger Pudding, Ice Cream, Beach Hotel Sundae Coffee

Glenshiel Hotel
ON DOUGLAS STREET
At the Entrance to Beacon Hill Park
European and American Plan Rates

Pantorium DYE WORKS of Canada, Limited
Fort and Quadra
Empire 7156
Spradlin's Permanent Mothproofing
Leather Shoes and Coats Dyed Any Color

Store-Wide Sale Now!
WM. CATHCART & CO. LTD.
1208 Douglas Street Phone G 6111

THREE ONLY $89.00
Fawcett Ranges
February Sale
$79.00
Smart cream enamel and nickel finish and a credit to any kitchen. We guarantee plenty of hot water, perfect baking and economy of operation.
STANDARD FURNITURE CO.
737 YATES

DUNCAN'S GINGER ALE
2 DOZ. SPLITS DELIVERED FOR $1.00
NO CHARGE FOR BOTTLES · · PHONE G1169

NEW FOR Spring
• Dresses • Coats
• Suits
• Blouses • Skirts

It's certainly Spring at Mallek's! Glorious, refreshing new styles for a gay new season have been pouring into the store from Eastern fashion centres where Mr. Mallek is buying. Come in and see them. Every garment is marked in accordance with our traditional policy of high quality at an attractively moderate price.
(Our Budget Plan Enables You to Pay In Conveniently Small Amounts)
Mallek's
LIMITED
READY-TO-WEAR and FURS
1212 Douglas St. E 1623

THE LANES GET MORE COFFEE FLAVOR FOR THEIR MONEY..

Richer, Finer Flavor . . . For Each Cent Spent

DON'T sacrifice coffee flavor when you *can get better* coffee for every penny you spend. Chase & Sanborn's Coffee is reasonably priced because we can buy the finest beans in such large quantities.

Chase & Sanborn's Coffee is extra delicious because it's extra fresh—rushed to your grocer by the same Dominion-wide delivery service that regularly brings him Fleischmann's Yeast fresh.

The favorite blend in Canada for more than fifty years. Packed in half-pound and one-pound vacuum tins.

One tin of Chase & Sanborn's will convince you that every penny you spend buys more real flavor and richness!

Roasted and packed in Canada

NO REVISION OF GRANTS YET

B.C. School Trustees Told by Government Readjustment Will Take Time

Members of the executive of the British Columbia School Trustees Association, in contact with the Government yesterday, were officially informed that it is not proposed to alter present educational grants to the municipalities at this session.

A delegation from the association met Hon. Dr. G. M. Weir, Minister of Education, who has already intimated that the Government will consider the whole question of Provincial educational assistance in the six months' period following the session. Dr. Weir yesterday renewed this stand, promising sympathetic consideration when the matter is taken up.

The delegation from the executive of the group was led by Mrs. Mahon, chairman, with G. G. Grant, secretary, and included a representative gathering of Mainland and Island trustees.

SPECIAL PERFORMANCE

VANCOUVER, Feb. 7 (CP).—Vancouver Little Theatre Association will give a special performance of "Elizabeth, the Queen" at the request of Their Excellencies Lord and Lady Bessborough, in the playhouse on Commercial Drive Saturday night, March 24. The performance will be a feature of the Governor-General's visit to Vancouver.

BONERS

are actual humorous tid-bits found in examination papers, essays, etc., by teachers.

Give a sketch of the character of William I.
William's structure was gigantic and he had a strange countenance.

* * *

Wolsey was condemned to death, but saved his life by dying.

* * *

Until the year 1485, when Henry VIII was on the throne, most Englishmen hated the sea, and indeed the only Englishmen that liked the sea were the fishermen and they weren't fond of it.

* * *

George Washington was made a republic.

* * *

Scottish kings always used to live at Hollywood.

The father of the famous Black Prince in English history was old King Cole

* * *

Magallen was the first Englishman who sailed round the world, and so founded the strait of that name.

* * *

Mobilization is a question about mobs, in what way they could best be dispersed.

Edward the Seventh was a fat man who changed his trousers every day and loved foreign travel.

* * *

The Constitution of the United States was adopted to secure domestic hostility.

Butter Imports From Antipodes Given in House

OTTAWA, Feb. 7 (CP).—Butter importations from New Zealand for consumption in Canada in the past four calendar years were as follows: 1930, 37,012,400 pounds; 1931, 344,320 pounds; 1932, 50,972 pounds; 1933, 11,199,632 pounds.

Importations of butter from Australia for consumption in this country were: 1930, 1,422,512 pounds; 1931, 2,264,696 pounds; 1932, 160,632 pounds, and 1933, nil.

This reply was given in the House of Commons today by Hon. C. H. Cahan, Secretary of State, in answer to an interrogation by J. K. Blair (Liberal, Wellington North).

PROGRESS NOTED IN BRANCH WORK

Britannia Section of Canadian Legion Holds Enthusiastic Annual Meeting

The annual general meeting of the Britannia Branch of the Canadian Legion, B.E.S.L., held Tuesday night, was well attended, and the reports turned in by the various chairmen indicate the strength of the branch and the interest taken in its work.

The retiring president, in his address, referred to the excellent financial condition of the branch and the work that had been done by the various committees. He thanked the officers and executive council for their support to him during his term of office and particularly stressed the high ideals of the Legion and their functioning to protect the disabled and those unfitted to carry on and in closing expressed the hope that the branch would support its new officers.

The report of the finance committee indicated that during the last two or three years, the policy of living within our income has been fully justified. The chairman pointed out that the benevolent work of the branch had been extended to the farthest possible extent in the interest of our members.

The membership committee reported that the strength of the branch has stood up considerably well under the economic conditions prevailing and the number of active members on the roll at the present time was 404.

The report of the ways and means committee covered the functions staged by the branch during the year and especially referred to the monthly concerts which have proved to be gaining in popularity among members and their families.

PENSIONS WORK

The chairman of the pensions committee reported that 118 files had been dealt with during the last year and the work of his committee had attained some success. One new pension being established recently and another instance of a pension being increased from 40 per cent to 100 per cent retroactive. A case was also successfully dealt with where a pension had been reduced by very doubtful information and the injustice afforded to the member was remedied.

The matter of the B.P.C. recently reducing pensions without giving the man a medical board was dealt with. The chairman also mentioned a case received from a Legion member at Taylor's Flats in the Peace River district as an indication how widespread the work of the Legion is becoming.

The employment committee reported that even under the prevailing conditions they had been able to place members in jobs. In one or two instances the temporary jobs found will probably result in permanent employment. The chairman referred to the extent of the service of the Legion to its members, which is ever extending, till it was somewhat difficult to see where it ends.

Taking Supplies to Isolated Areas

In This Picture Men Can Be Seen Unloading the Sorely Needed Supplies From an Open Boat to a Sled Ready for Transportation to the Different Communities That Were Suffering Hunger and Privation Until the Ice-Breaker Montcalm Was Able to Break Through to the East Coast of Cape Breton.

That Body of Yours

By James W. Barton, M.D.

SKIN DISEASES DUE TO CAUSES INSIDE THE BODY

It is known that at least one-half of all skin diseases are eczema, and that a great many of these eczema cases are due to some gland disturbance in the body.

And many of the skin ailments that are not due to gland disturbances are not caused by the condition of the skin itself, but to some "wrong" condition in the body, and the symptoms appear in the form of some skin disease.

Although various organs of the body—heart, lungs, skin and others—have their special work to do, it is known that the rate at which they do their work, and the manner in which they do it, are affected by the juices of certain glands, such as the thyroid in the neck, the adrenal glands one on top of each kidney, the pituitary gland lying in base of the skull, and the parathyroid glands below the thyroid in the neck.

Now while the special juice of each gland seems to have a definite influence on one or more organs, it has been found that the juice of one gland can have an influence on the other glands. That is, that the workings of these juices are related to one another, so that a fault in the proper working of one gland will cause a similar fault in the working of the others.

The weather temperature affects the thyroid gland, making it work faster when cold and slower when hot, which fact is taken to account for the difference in the Winter and Summer furs of animals. This may be why sudden changes of temperature affect certain skin animals.

Dr. Alfred Schalek, Professor of Skin Diseases, University of Nebraska, says that if every patient afflicted with skin diseases should be submitted to a thorough examination by a regular physician, and his findings examined by a physician trained to examined these by the microscope or other methods, we would find that these skin diseases were not of the skin, but of some body disturbance.

The thought, then, is that while treatment by ointments, creams and powders may help heal the "results" of the body disturbance, the cause of the body disturbance itself should be diligently searched for in treating skin ailments.

After a lapse of fifty years the people of Kew, England, revived this year the custom of beating the bounds, in which officials solemnly march along the boundaries of the city.

Delegate to Congress For Alasks Unopposed

JUNEAU, Alaska, Feb. 7 (AP).—With filings for office closing last night, Anthony J. Dimond, Democrat, territorial delegate to Congress, is the only nominee for that position, being unopposed by either Democrats or Republicans. The situation is unprecedented in the history of Alaska.

Bromine, an elementary chemical substance, was discovered by Balard in 1826.

PLEA MADE FOR YOUNG WOMAN

Rev. Dr. Clem Davies Asks Clemency for Marion Roberts in Court

Marion Roberts, who has made use of many other names during the past two years, pleaded guilty in the city police court yesterday to having been guilty of two more offences, involving false pretences. Her record placed before the court was not a good one and, following a plea made on her behalf by Rev. Dr. Clem Davies, who said there were persons who were ready to assist the young woman into a way of making an honest living, Magistrate Jay took her case under consideration before imposing sentence on Friday.

Under the name of Margaret Watson, she had obtained from A. K. Love, Limited, a coat valued at less than $25. The coat was recovered. The accused pleaded guilty to the offence. Again, under the name of L. H. Stonewall, she had obtained from David Spencer Limited the sum of $40 by false pretences. She pleaded likewise her guilt in this case.

HAD RECORD

Detective Inspector John McLennan reviewed her crime career, showing that forgery had been committed in the obtaining of the money and the credit. She had come from Vancouver by way of Nanaimo, and had attempted to collect from David Spencer Limited on a $50 cheque, in addition to the obtaining of $40 from the Royal Bank by forgery.

C. L. Harrison gave the record of the accused, which showed that from March, 1931, when she was charged with attempting to obtain money by false pretences, and allowed out on suspended sentence, there had been a long line of similar offences, in which the accused operated under assumed names. After a number of more or less similar crimes, she had, in May, 1933, been committed for trial at Chilliwack and had been given a three months' sentence by the County Court judge at New Westminster.

SEEKS CLEMENCY

Rev. Dr. Clem Davies asked leave to speak for the accused. Dr. Davies said that his investigations had led him to the conclusion that the accused had been a very good girl, morally and socially. She had aided very materially in supporting the home. There had been adverse conditions in the home.

The girl, he felt, had had her lesson. There were friends near the city who were ready to aid her, and his only wish was to prevent the girl going to the penitentiary.

The magistrated pointed out that the charges were very grave. There had been not only the obtaining of money and goods under false pretences, but forgery had been committed.

Ask for NESTLÉ'S
STERILIZED EVAPORATED MILK
WORLD'S STANDARD OF QUALITY

BELIEVES RELICS TO BE BONES OF SAINTS

WASHINGTON, Feb. 7 (AP).—An inventory of relics in Georgetown University archives resulted today in the finding of bones believed there to be of three early Christian saints who suffered martyrdom sixteen centuries or more ago. Records revealed they had been given to the keeping of the college nearly 100 years ago by Pope Gregory XVI.

The bones, identified as of Saint Vicentius, Saint Aelius and Saint Theophilus, were found in one of the sacred vaults in the original wooden cases in which they were sent from Rome.

"The best-known clergyman in America, not excepting Dr. Fosdick," is the position given by Dr. Witt Jones in his recent book on noted preachers of today. "One thinks of him," he says, "along with Will Rogers, Henry Ford and Amos 'n' Andy. He is the only man, as far as I know, who took the 'Encyclopedia Britannica' on a vacation trip for holiday reading."

CULBERTSON on CONTRACT

By Ely Culbertson

World's Champion Player and Greatest Card Analyst

THE BEST DEFENCE

It is rare, indeed, that even the best of Bridge players get every trick available in defending a difficult hand. The problem of defence is at best a knotty one, as frequently the player must grope in the dark to find the weak spots in the Declarer's hand while the Declarer can combine his and the Dummy's holdings almost invariably to the best advantage.

An instance in which Mr. Benedict Jarmel and Mr. Albert H. Morehead found a defence that was far from apparent on its face to defeat a game contract occurred in New York City. There were in all twelve tables engaged, and at every one the same eventual contract was reached. With the single exception of the table where Messrs. Jarmel and Morehead were seated North and South, respectively, the contract was made. Actually, the problem should have been solved by many of the astute Bridge players who participated in the event. The hand was:

West, Dealer.
Both sides vulnerable.

North: ♠ A Q J 6 5 ♡ Q 5 ◇ Q 8 7 4 ♣ 4 3
West: ♠ 4 3 2 ♡ A K 10 6 4 2 ◇ J ♣ A 6 5
East: ♠ 10 9 ♡ 8 7 2 ◇ A 6 5 ♣ K Q 10 8
South: ♠ K 7 ♡ J 9 ◇ K 10 9 3 2 ♣ J 9 7 2

The eventual contract was four hearts. North had overcalled with spades, but this bid had not prevented the East and West players from reaching a game contract.

North opened the Ace of spades, a really fine choice of an Opening lead. South unblocked by playing the King, and North took the Queen and Knave of spades. When West followed suit on the third round of spades, North, after carefully studying the Dummy, made a very brilliant continuation. He led the spade five. To him it appeared that the contract could be defeated only if South held an honor in trumps and could be induced to ruff regardless of the play made from Dummy by the Declarer. Sure enough, a small diamond was discarded from Dummy and Mr. Morehead played the heart Knave. This play established a heart trick for Mr. Jarmel, the net result being the defeat of the contract that, but for ironclad defence, must have been made, and, as a matter of fact, was made by eleven out of twelve Declarers.

TOMORROW'S HAND

If South is playing a contract of six spades, by what line of play can he prevent East from making a trump trick?

South, Dealer.
North and South vulnerable.

North: ♠ 2 ♡ K 3 ◇ A K J 4 ♣ A Q 10 6 5 2
West: ♠ J ♡ Q J 10 8 7 4 ◇ 7 6 2 ♣ 9 7 3
East: ♠ 10 8 6 5 ♡ 5 2 ◇ Q 9 8 5 ♣ 8 4
South: ♠ A K Q 9 7 4 ♡ A 9 6 ◇ 10 3 ♣ K J

The hand will be discussed in tomorrow's article.

Tsk! Tsk! Such a letter!

Blitz' Better Groceries, Ltd.

Gentlemen:

Why don't you go out to a pay-telephone and try to call up your own store? By the time you have tried several times and found all of your lines busy, you will probably be as fed up as I am and then you will put in more telephone lines so that your customers can deal with you.

Yours sincerely,
(Mrs.) Ethel M. Despair

B. C. TELEPHONE COMPANY

Drive this
NEW
CHEVROLET

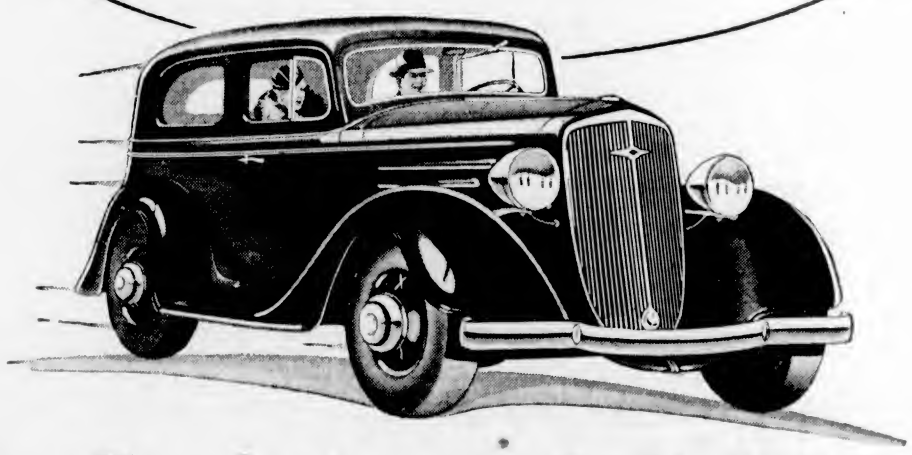

Three Revolutionary Riding Thrills!

WHEN a car takes First Place at the Motor Shows—and first place in sales—*that's* reason enough why you should see it and drive it before spending a single penny on any new automobile. There's simply no question about it when the new Chevrolet, that very same car, introduces *the three outstanding low-priced car advancements of 1934!*

FIRST OF ALL, of course, is THE FLOATING RIDE — the result of Knee-Action front wheels that abolish jar and bump and bounce, give feather-light steering, end wheel "shimmy" and increase front-end strength.

SECOND—an advanced new design of Chevrolet's famous, proved engine. Featuring an entirely new, high-efficiency Blue Flame cylinder head that gives more horsepower — faster acceleration — higher speeds—high compression without "knock"—increased smoothness—and better cooling—*at even lower cost for gasoline and oil!*

THIRD—the new, girder-built "YK" frame. Actually a frame-within-a-frame; with greater resistance to twisting, weaving strains; built so it cannot "sag"; lengthened to permit bigger and more spacious bodies; and cushioned from both body and engine by soft, live rubber.

With these great *exclusive* advancements—with bigger brakes, roomier Fisher Bodies and improved No-Draft Ventilation — is it any wonder that Chevrolet is Canada's most popular automobile? You'll agree, too — it's wise to drive a Chevrolet first before buying *any* new low priced car!

CHEVROLET GM GENERAL MOTORS PRODUCTS

THE FLOATING RIDE
WITH KNEE-ACTION FRONT WHEELS
ADVANCED NEW ENGINE DESIGN
NEW "YK" GIRDER FRAME
BIGGER, POSITIVE-ACTING BRAKES
STURDIER, ROOMIER FISHER BODIES
IMPROVED NO-DRAFT VENTILATION
OCTANE SELECTOR
EVEN GREATER ECONOMY
Low Delivered Prices and Easy GMAC Terms

Silver Anniversary of General Motors

C-248

PREVIEW SHOWING IN VICTORIA
ON THE MAIN FLOOR DAVID SPENCER, LIMITED
BY SPECIAL ARRANGEMENT WITH
THE MOTOR HOUSE (VICTORIA) LIMITED • CHEVROLET DEALERS 971 YATES STREET

• • GENERAL AUTO SALES LIMITED • • NANAIMO • •

NOW SHOWING **DOMINION** ALL WEEK

Thrills! Laughs! Romance!

Eddie Cantor

in

"ROMAN SCANDALS"

With

RUTH ETTING AND DAVID MANNERS

— Added —

CARTOON NEWS

"SCREEN SOUVENIRS"

12 TO 2 PM 20¢ 2 TO 6 PM 25¢ 6 TO 11 PM 50¢ CHILDREN ALL TIMES 10¢

"ROMAN SCANDALS" Starts 12, 1:50, 3:45, 5:40, 7:35 and 9:30

The NEW PLAYHOUSE

THURSDAY, FRIDAY AND SATURDAY

Fox Film presents

ORIENT EXPRESS

with

HEATHER ANGEL
NORMAN FOSTER
RALPH MORGAN
HERBERT MUNDIN
UNA O'CONNOR

ADDED

"CLEAR ALL WIRES"

Starring LEE TRACY and BENITA HUME

12 to 2—2 to 5—5 to 11
10¢ 15¢ 25¢

TODAY, FRI., SAT. **Columbia** FIRST VICTORIA SHOWING

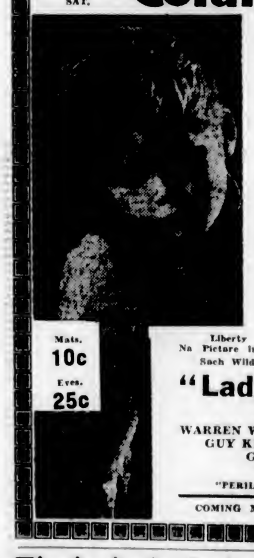

A Picture That the Entire Family Will Want to See

"OLIVER TWIST"

By Charles Dickens

Dickie Moore

IRVING PICHEL
WILLIAM BOYD

ADDED

Liberty Gives It 4 Stars • • • •
No Picture in Years Has Been Greeted With Such Wild Acclaim by Press and Public!

"Lady for a Day"

— With —

WARREN WILLIAM MAY ROBSON
GUY KIBBEE NED SPARKS
GLENDA FARRELL

ALSO

"PERILS OF PAULINE"—CHAP. II

COMING MONDAY—"BY CANDLELIGHT"

Mats. 10c Eves. 25c

CAPITOL ★★★★ **DINNER at 8**

— SATURDAY —

THE BIGGEST CAST OF STARS IN HISTORY

* Marie DRESSLER
* John BARRYMORE
* Wallace BEERY
* Jean HARLOW
* Lionel BARRYMORE
* Lee TRACY
* Edmond LOWE
* Billie BURKE

AT LAST! The Miracle Picture of the Screen Direct From Stage Triumphs

STARTS SAT. FOR 6 DAYS

NOTICE Garden 4151

GRAY LINE CABS

SAVE YOU MONEY

ONE MILE AND HALF, 25¢

Insured Carriers

Careful Drivers Phone Today

DRILLING FOR OIL IN ONTARIO FIELD

SARNIA, Ont., Feb. 7 (CP).—Important operations in the drilling of oil wells in Brooke township area were said by authorities to promise development of an oil field five miles square. A Sarnia syndicate has already put two wells into production, while there are six independent parties either drilling or moving equipment into the field.

At the Theatres

Columbia Offers Favorite Drama

Monogram scored definitely as a big-time production unit with its presentation of the Charles Dickens' classic, "Oliver Twist," a Herbert Brenon production, at the Columbia Theatre today.

So familiar is the story to the vast army of theatregoers that it is scarcely necessary to go into detail in describing it. Briefly, it concerns the adventures of a young orphan, Oliver Twist, in the heartless metropolis of London.

Clever Dickie Moore scores in the title role.

Critics have been unanimous in their praise of "Lady for a Day," Columbia's screen version of Damon Runyon's short story, which is the added feature at the Columbia Theatre.

Heather Angel Playhouse Star

The story of "Orient Express," opening today at the Playhouse Theatre, is novel, in that it gives a dramatic characterization of seven strange people who meet on board a train speeding from Ostend to Constantinople. The seven are a dancer, a wealthy young merchant, who falls in love with the dancer; a Cockney Englishman and his domineering wife; a thief, fleeing from justice; a beautiful girl, a Communist leader and a woman reporter. The emotions and ambitions of these seven people are dramatically characterized.

Heather Angel, who has endeared herself to the American public in "Berkley Square," has the leading feminine role, while Norman Foster plays the romantic lead opposite her.

DOMINION THEATRE "Roman Scandals," Eddie Cantor's new screen musical comedy for Samuel Goldwyn at the Dominion Theatre, marks Ruth Etting's first appearance in a full-length picture. Ruth plays the feminine lead in this United Artists release. As Olga, the beautiful cast-off favorite of the wicked Emperor Valerius, Ruth sings one song number, "No More Love."

Now 100% British Programme WITH TWO BIG FEATURES

Fascinating, Exciting, Romantic Entertainment!

"THE LIFE OF H.R.H. The PRINCE of WALES"

AN EPOCH-MAKING TALKING PICTURE!

His Adventures, His Life—Your Thrills!

— Also —

JACK HULBERT and CICELY COURTNEIDGE in 'FALLING FOR YOU'

CAPITOL

EMPIRE TILL FRIDAY

Sensational Screen Version of the Story by Sapper, Author of "Bulldog Drummond"

THE WOMAN IN BONDAGE

with BETTY STOCKFELD OWEN NARES

ADDED—CHIC SALE in "DANGEROUS CROSSROADS"

Mats. — — — 15c Eves. — — — 25c

COMING SATURDAY ON OUR STAGE

'Silver King'

The Famous Movie Dog Star in Person

Will amaze you with the uncanny intelligence which has carried him to stardom.

EMPIRE

ALL-BRITISH FEATURE AT THE CAPITOL

LIFE OF H.R.H. PRINCE OF WALES

and

BRITISH AUSTIN

Model 7

ON DISPLAY IN THEATRE FOYER

THOS. PLIMLEY LTD.

Local Distributors
1010 Yates Street

"The History of Art"

Eight Lectures by MISS JEAN AULD, M.A. (McGill)

EMPRESS HOTEL

Beginning Tomorrow, February 9, 8:30 P.M.

AND SEVEN FRIDAYS

AMUSEMENTS

On the Screen

Capitol—"The Prince of Wales."

Columbia—Dickie Moore in "Oliver Twist."

Dominion — "Roman Scandals," starring Eddie Cantor.

Empire — Betty Stockfeld in "Woman in Bondage."

Playhouse—"Orient Express," with Heather Angel.

EMPIRE THEATRE "Woman in Bondage," now at the Empire, is a screen transcription of a story by the famous "Sapper," who wrote "Bulldog Drummond." It is described as a powerful drama of a married woman who becomes desperately entangled in circumstances which might mean death to the man she called husband, and dishonor to the man she really loved.

CAPITOL THEATRE The Prince of Wales actually donned grease paint and submitted to the penetrating rays of the Kleig lights at the Gaumont-British studios during the production of the fascinating story of his life, now showing at the Capitol Theatre. Also showing is "Falling for You," the new Gainsborough picture in which Jack Hulbert and Cicely Courtneidge are starred. Both artists give of their very best, and succeed in providing an hour and a half of laughter-raising episodes.

"DINNER AT EIGHT" TO OPEN SATURDAY

Never in the history of the screen has a cast of the magnitude of "Dinner at Eight" been presented to the film public. The group in "Grand Hotel" fades by comparison with the list of stars in Metro-Goldwyn-Mayer's cinema version of the Broadway play hit, which opens at the Capitol Theatre Saturday.

WONDER DOG WILL BE AT EMPIRE SATURDAY

"Silver King," the most popular of all screen dogs and star of many pictures in his own right, will appear at the Empire Theatre "in person" for one week commencing Saturday. The dog is rated as the best educated animal in the world. He obeys 290 separate words of command and knows more of safety regulations than many human beings.

He is a member of 104 police departments on the North American continent, and last Saturday officiated as chief of Vancouver's police traffic department. He appeared in "Trailing the Killer," and will shortly make another film.

Y.P.S. News

ST. ANDREW'S

The regular weekly meeting of St. Andrew's Presbyterian Young People's Society was held in the lecture room of the church on Tuesday evening. After a brief business period the society broke up into its various discussion groups for ten minutes. Miss Margaret Stewart conducted a missionary worship service, and told a story depicting life in a Korean home before the missionary entered. The dramatic group entertained the members with a very amusing play written by Robert Milligan entitled "Who's Afraid of the Big, Bad Wolf?" the author playing the part of "Mrs. Slipstitch," with Thora Ridout as "Mrs. Blurp," and Ernest Anderson as "Mr. Slipstitch." The meeting next week will take the form of a Valentine social, to which all young people of the church are invited.

QUALICUM BEACH

The Young Peoples' Society met in the United Church, Qualicum Beach, with John Golding acting as secretary. The Bible reading was given by Miss H. Eldkins. Miss Elsie Golding introduced the topic "Who Goes to Church, and Why?" The discussion period was ably taken by Ian Dobbin who, in an original manner, opened many interesting phases of the subject, with several members participating in a discussion at the close of the address.

CENTENNIAL

The Young People's Society of Centennial United Church held its regular meeting on Tuesday evening in the church parlors. After a short devotional period, the society was favored with an interesting address by Mr. Jesse Longfield, who described in some detail the construction and operation of the pipe organ. The gathering then adjourned to the church auditorium, where Mr. Longfield showed the young people how to play the organ, and also allowed them to see the many pipes at the back.

KNOX

The weekly meeting of the Knox Y.P.S., held on Monday evening, was opened by singing "What a Friend We Have in Jesus," after which the pledge and motto were repeated. Mr. R. Creech took the devotional period. A short business meeting was held and plans were made to hold a Valentine party at the home of Miss Gladys Acreman, Begbie Street, on Monday, in the form of a hard times party. The next debate will take place on February 20, between St. Andrew's and the Chinese Y.P.S., at St. Andrew's Church at 8 p.m. The subject will be "Resolved That the Newspaper Is Detrimental to the English Language and English Literature." Rev. J. S. Patterson gave an interesting talk on "Little Foxes That Spoil the Vine." The meeting closed with the Benediction.

Tennis Star Flies High

Kathleen Stammers, Well-Known English Tennis Star, Is Seen Here Ready to Go Up for Her First Flying Instruction at the London Aeroplane Club, Hatfield, With Her Instructor.

Cups Are Presented to C.P.R. Tennis Players

Enjoyable Dance Held Last Evening at Royal Victoria Yacht Club—Many Members and Their Friends Attend

The C.P.R. Tennis Club dance, at the Royal Victoria Yacht Club, last evening, was a delightfully-arranged affair, and much enjoyed by the members and their friends who attended. A five-piece orchestra was in attendance, and the dance hall looked attractive with its decorations of the club shields and streamers of the club colors, maroon, blue, and white.

Miss Jessie Christopher and Miss Louise Ormond were in charge of decorations. In the refreshment hall the club colors were effective, and on the tables were hyacinths and daffodils. Mrs. J. R. Clark and Mrs. G. R. Ford were in charge of the refreshment committee, and Mr. Ford was convener of the ticket committee.

CUPS PRESENTED

During the evening the singles championship cups were presented to Miss Jessie Christopher and Mr. Jack Clark, Mr. G. Ford officiating in the absence of the president, Mr. G. Howland.

THE DANCERS

Among those present were Mr. and Mrs. S. V. Wright, Mr. and Mrs. J. W. Playfair, Mr. and Mrs. R. Butler, Mr. and Mrs. L. W. Campbell, Mr. and Mrs. H. Currie, Mr. and Mrs. R. Crombie, Mr. and Mrs. R. Pitzer, Mr. and Mrs. H. D. Caviness, Mr. and Mrs. E. Rance, Mr. and Mrs. E. Evans, Mr. and Mrs. W. H. Cliff, Mr. and Mrs. W. Wilson, Mr. and Mrs. W. McGregor, Mr. and Mrs. N. H. Lord, Mr. and Mrs. S. Neville, Mr. and Mrs. Ogilvie, Mr. and Mrs. B. McDonald, Mr. and Mrs. G. Fulmer, Misses R. Bethell, M. Hemming, M. Stevenson, D. Greene, K. Haughton, D. Daniels, Mrs. Steer, Messrs. D. Bissell, H. Mearns, T. M. Parsell, J. W. Rawlinson, E. Wells, A. Collings, N. Goydette, R. Freethy.

Mr. and Mrs. Bert Nex, Mr. and Mrs. Kenneth Shapland, Miss Jo Pollard, Miss Dorothea Daniels, Miss Freda Rippingale, Mr. N. Collins, Mr. Gerald Cunningham, Mr. Harold Bradshaw, Mr. and Mrs. George R. Ford, Dr. and Mrs. B. E. Nickells, Dr. and Mrs. S. F. Miles, Mr. and Mrs. J. Potts, Mr. and Mrs. Benjamin Davies, Mr. and Mrs. Howard Knott, Miss Doreen Calwell, Mr. Frank Gilbert, Miss Kathleen Cave, Mr. W. Erb, Dr. and Mrs. C. B. Mess, Mr. and Mrs. J. Riddell, Mr. and Mrs. J. R. Clark, Mr. and Mrs. L. M. McClellan, Mr. and Mrs. H. E. Miller, Mr. and Mrs. W. H. Gropp, Mr. and Mrs. A. B. McNeill, Mr. and Mrs. G. Sherwood, Mr. and Mrs. C. Chase, Miss Doris Benwell, Mr. Sydney Weston, Mr. and Mrs. J. W. Armstrong, Mr. and Mrs. F. W. Francis, Miss Louise Ormond, Miss Olivine Ormond, Miss Jean Newcomb, Mr. Percy Weston, Mr. James Ormond, Mr. Geoffrey Whitehead, Miss Vera Thorpe, Miss Ray Saunby, Miss Nan Millar, Mr. J. Norrington, Mr. George Almond, Mr. Joseph Almond, Miss Grace Sluggett, Miss Jessie Christopher, Mr. Leslie Stephens, Mr. and Mrs. H. Bourne, Miss Bessie Borrowman, Mr. Russell Ard, Mr. and Mrs. F. Mellan, Mr. and Mrs. L. Glazen, Mr. and Mrs. H. W. Davey, Mr. and Mrs. P. V. Ford, Mr. and Mrs. J. Jefferson, Mr. A. Bigham, Miss Louise Newnham.

Mr. A. Caddell, Mr. A. Cliff, Miss "Pat" Dichis, Mr. Wallace Ward, Miss Leta French, Miss Doreen McGregor, Miss Margaret Vantreight, Mr. Brian Burdon-Murphy, Mr. Denis Humphries, Mr. Arthur Saunders, Mr. and Mrs. R. Stewart, Miss M. Skrimshire, Mr. R. Cooper, Mr. and Mrs. W. H. Grinnm, Mr. and Mrs. W. G. Shepherd, Mr. and Mrs. A. Masters, Miss Doris Welsh, Mr. P. Walls, Mr. and Mrs. J. A. MacKinnon, Mr. and Mrs. W. L. Rutherford, Miss Dolores Pettingall, Miss Audrey Bland, Miss Lorna McLeod, Mr. K. A. McLeod, Mr. V. Ridgway, Miss Nancy Johnson, Miss Alma Gurton, Mr. Donald McDiarmid, Mr. C. Sutton, Miss G. Tanner, Mr. L. Forbes, Mr. and Mrs. A. Minnis, Mr. and Mrs. D. A. Smith, Mr. and Mrs. A. W. Kennedy, Miss F. Murhar, Mr. C. R. Tilleson, Miss D. Freeman, Mr. F. Dale-Johnson, Mr. W. Tanner, Mr. and Mrs. H. B. Nash, Miss C. Johnston, Mr. K. Sangster, Mr. W. Boorman, Mr. J. Mann, Miss Betty Beasley, Mr. W. Stancil and others.

Gladys Glad On Beauty

It is said that Catherine the Great, famous Russian empress, kept her wig-maker in an old iron cage in her apartment for three years, so that no one could find out that she wore a wig. It wasn't the fashion to wear wigs in that era. Catherine did it from necessity. And she wanted everyone to think that the hair she was sporting really was her own.

The average woman today feels much the same about wigs as did the great Catherine. Every woman wants to be able to retain her own natural crowning glory for as long as she possibly can. The thought of becoming bald frightens her more than Frankenstein's monster ever could. And yet it is amazing how little most women will do to preserve the healthfulness of their locks. Take the simple matter of brushing the hair, for example. Brushing is most important for hair health. It exercises and stimulates the scalp. And it invigorates the hair roots, giving the hair vitality and lustre. Yet a good many women seldom, if ever, use a brush on their tresses.

I've found that, often, the reason some women avoid brushing their hair is because they wish to preserve finger waves or newly-set permanents. But this is false economy, and, anyway, correct brushing with a flexible brush will not take a good wave out of the hair. In fact, it will polish the hair, and will help to bring out the full loveliness of the wave.

If you really fear that brushing will detrimentally affect your wave, however, you can safely provide your scalp with the needed stimulation by massage. A scalp massage can be safely administered without any danger of its proving ruinous to a wave. Simply place your fingers on your scalp, beneath your hair, with the thumbs toward the back, and the fingers spread over the head. Then rotate the scalp with the fingertips, moving it firmly over the skull in slow, rhythmic circles. Continue this massaging, occasionally shifting your fingers, until you have treated your entire scalp. You'll find that such massaging will give the circulation in your scalp the stimulation that it needs, and will not have any bad effect at all on the perfection of your wave.

Revellers Make Final Plans for Valentine Dance

Final arrangements for their Valentine dance, to be held in the Empress Hotel, February 16, the proceeds of which will be turned over to the Vancouver Island Lifeboat Association fund, were made last night at the Revellers' Club dinner meeting in the Cairo Coffee Shop.

Two new members, Ronald Kay and O. Eric Day, were elected into the club.

Decision was reached to postpone the scheduled badminton tournament, which was to open Wednesday, in favor of the coming dance. The tournament will probably be played in the latter part of the month.

President Kenneth R. Genn was in the chair.

WOMEN'S INSTITUTES

VIMY

Vimy Women's Institute met on Tuesday afternoon at the home of the president, Mrs. T. C. Robson. Two visitors were welcomed. A donation of $10 was voted to the Cowichan Health Centre, and the per capita tax to the district board. Members will attend the unveiling of the W.I. tablet at Queen Alexandra Solarium, on March 1. The request for the appointment of Miss Charlotte Whitton, M.A., C.B.E., as successor to Dr. Helen McMurchy, chief of the child welfare division, Federal Department of Health, was endorsed. The members are interested in the World's Peace Crusade, all present signing the membership pledge. The annual birthday tea will be held in March. Mrs. W. D. Wilkin assisted the hostess in serving tea.

"Father, when I graduate I am going to follow my literary bent and write for money."

"Well, son, you ought to be successful. That's all you have been doing since you started at college."

Hudson's Bay Company.

Furnish at "The Bay"

During Our Home-Furnishing Sale!

REFRIGERATOR SETS
● 60 Only! Good size four-piece Refrigerator Sets, with neat decorations—handy in the home. Specially priced at 75c

BISCUIT JARS
● 40 Only! Crockery Biscuit Jars, in bright, attractive colors, with wicker loop handle. Specially priced today at 50c

WAX PASTE
● For one day only! 200 Tins of the Famous Prince of Wales Wax Paste at this extraordinary saving! Per tin 39c

BREAD BOXES
● Square Bread Boxes, made of Japan ware, and finished in assorted colors of blue, green and cream. Special, each 89c

RUFFLE CURTAINS
● Dainty Curtains in spotted marquisette, ecru shade only; 2½ yards long and finished with attached valance and tie-backs. Pair 1.19

SILK MILL ENDS
● Mill Ends of Rich Silks, regularly $1.95 to $2.50! All useful lengths from 2 to 20 yards—50 inches wide. Per yard 1.49

COLORED MARQUISETTE
● Special purchase! More than a dozen smart designs and colorings—36 inches wide—ideal for plain or ruffled curtains! Per yard 19c

PRINTED LINOLEUM
● Heavy Quality Linoleum at an extra special price! Particularly good range of patterns—6 feet wide. Square yard 69c

BEDROOM TABLES
● Variety of designs, in genuine walnut! Some with drawer—others in the new square night table style. Handy, and well made. Clearing at 5.95

TWIN BED SUITES
● Delightful Suites in dark walnut, and hand-rubbed lacquer finish, including dresser, chiffonier, vanity, bench and two single beds. Complete for 135.00

DINING SUITES
● Originally sold at $198.50! Well finished and of good design, in medium, light colored walnut. Buffet, china cabinet, extension table, and set of six chairs! Complete 119.00

CHESTERFIELD SUITES
● Kant Sag Chesterfield Suites, at this low price! Covered in the smart plain tapestries. Consists of Chesterfield and two arm chairs. Comfortable and well finished 110.00

9 o'Clock Special for Today!

Gem Flour Sifters

An extraordinary special for early shoppers! Good size Gem Flour Sifters, at this exceptionally low price! 75 only, so be here at 9 A.M. 29c

HBC GROCETERIA CARRY and SAVE

Shop in This Modern Up-to-Date Food Market

HBC BUTTER IS ALWAYS GOOD

Hudsonia Creamery. Bulk, per lb. 30c — 3 Lbs. for 88c
Imperial Sweet Cream. Prints, per lb. 31c — 3 for 91c

Ayrshire Bacon, Sliced, Per Lb., 17c

Wilsco Corned Beef, 1's, tin ..... 10¢ (Limited Quantity)
Fry's Chocolate Syrup. Special, per tin ..... 28¢
SPECIAL, 9 TO 11—ONLY Clark's Tomato Juice. Extra value at 5 tins for ..... 25¢ (Limited Quantity)
Coffee, H B C Freshly Ground. Extra Special, per lb. ..... 20¢
Grapefruit Marmalade. Empress Brand, 32-oz. jar. Special ..... 25¢
Stewart's Blue. Small bottle ..... 13¢
Farne Fish Pastes, per tin ..... 6¢
Van Kal Cleanser. Extra Special, 2 tins for ..... 15¢

HBC SERVICE GROCERIES PHONE E 7111

Special Values for Today and Friday—Phone Service Open at 8 A.M.—Your Phone Order Will Receive Prompt and Careful Attention—Free Delivery

PHONE SPECIALS, 8 TO 10 ONLY
Australian Peaches. Sliced, 1's, per tin ..... 13¢ (Limit, 3 Tins)
Royal City Park and Beans, 18-oz. tins, 2 for ..... 15¢
Back Bacon. Plain or Peameal, sliced, per lb. ..... 24¢
Libby's Home-Made Pickles. Special, per Jar ..... 21¢
Tyne Herrings in Tomato Sauce. Special, per tin ..... 21¢
Aylmer Corn on Cob, 2's. Special, per tin ..... 24¢ (Limited Quantity)
Nabob Tuna Fish, ¼'s, per tin ..... 14¢
3 tins for ..... 40¢
Snowcap Minced Clams. tin ..... 16¢
3 tins for ..... 45¢
Snowcap Oysters. Special, tin ..... 27¢
Cawan's Perfection Cocoa. Extra Special, 1's, per tin ..... 23¢
½'s, per tin ..... 13¢
Fresh Pitted Dates, per lb. ..... 11¢
Aylmer Greengages, 2½'s, tin ..... 15¢
3 tins for ..... 43¢
Golden Granules. Breakfast Food. Special, per packet ..... 28¢
Aylmer Buffet Fruits. Loganberries, Blackberries and Royal Anne Cherries, 8-oz. tins. Special ..... 10¢
Aylmer Strawberry Jam. 4-lb. tin Special ..... 43¢
Nabob Jelly Powders. Assorted. 5 packets ..... 25¢
VALENTINE CANDIES
Buy Early and Avoid Disappointment
Sweetheart Creams and Jelly Hearts, ½ lb. ..... 15¢
Jelly Beans and Valentine Mixture, ½ lb. ..... 13¢
Cream Hearts, ½ lb. ..... 15¢
Valentine Satin Mixture, ½ lb. 20¢
A Selection of Heart Containers. Paper, each, 5¢ and ..... 10¢
Satin or Velvet, each, 20¢, 30¢, 50¢ and ..... 75¢
BAKERY SPECIAL
Orange Rolls, each ..... 24¢
Brills, Special, small pkt. ..... 14¢
3 packets for ..... 40¢
Pearl White Laundry Soap, 6 cakes for ..... 20¢
Union Cleaner, Special, per tin ..... 9¢
The Last Shipment of Jap Oranges. Special, per box ..... 69¢
Juicy Coachella Grapefruit at 4 for ..... 25¢
Imperial Grapefruit, 6 for ..... 25¢
Crisp Jonathan Apples, 5 lbs. 25¢
Fine Local Apples, 40-lb. box ..... 98¢
Sweet Sunkist Oranges at, per dozen, 45¢, 2 doz. ..... 85¢
Per doz., 33¢, 3 doz. ..... 89¢
Per doz., 28¢, 2 doz. ..... 55¢
H B C BEST QUALITY BUTTER Always Fresh and Dependable
Selected Creamery, Bulk, lb., 31¢
3 lbs. for ..... 91¢
B.C. Sweet Cream, Prints, lb., 32¢
3 lbs. for ..... 94¢
Local Eggs, Grade A, medium, per dozen ..... 28¢
3 dozen for ..... 80¢
McLaren's Old English Cream Cheese, per lb. ..... 45¢
Swift's Wee Cheddar Cheese at, per carton ..... 25¢
Roast Leg of Pork, Sliced, lb., 42¢
Jellied Ham, Sliced, per lb. ..... 15¢

HBC QUALITY MEATS

LAMB
Legs, Loins and Fillets, lb. ..... 27¢
Shoulders, whole or half, lb. ..... 15¢
YOUNG PORK
Legs, per lb. ..... 22¢
Loins and Fillets, per lb. ..... 25¢
Shoulders and Sides, per lb. ..... 18¢
VEAL
Rumps and Loins, per lb. ..... 25¢
Shoulders, per lb. ..... 15¢
BEEF
Sirloin Steaks, per lb. ..... 22¢
Breakfast Sausages, per lb. ..... 20¢
Quality Food Markets, Lower Main Floor—H B C

Coffee Shoppe

Delightful luncheon served daily in our Coffee Shoppe, from 11 to 2, at the reasonable price of **25c**

Coffee Shoppe, Lower Main Floor—H B C

Hudson's Bay Company.

INCORPORATED 2ND MAY 1670.

Afternoon Tea

Stop in at the Victorian Restaurant this afternoon and try our dainty teas, served each afternoon from 2:30 to 5:30.

Victorian Restaurant, Fourth Floor—H B C

FLASH SALE OF MEN'S JAEGER GARMENTS

A Sensational Purchase From the Famous Jaeger Company

We are proud of this scoop! We're glad to offer Victoria men Jaeger garments at a price which only a special purchase makes possible! Just as prices were sliding down last year, now they are rising. In a few months a sale like this will not be possible.

Extra Special!

50 Jaeger *All-Wool* Travelling Rugs

You'll have to see these to appreciate their sensational value!

5 Only. Formerly $10.00. Now **6.95**
12 Only. Formerly $12.50. Now **7.95**
30 Only. Formerly $14.50. Now **9.95**
4 Only. Formerly $32.50. Now **18.50**

Regular $3 and $4
Sleeveless Pullovers $1.95
50 Only! Genuine Jaeger make! It's an opportunity you can't afford to pass up. All sizes. No phone orders, please.

Regular $4 and $5
Pullover Sweaters $2.95
Every one all pure wool! Every one Jaeger make! Long-sleeve styles, with V necks. All sizes. Be here at 9 a.m.!

Regular $6.50
Pullover Sweaters $3.95
Smart designs and attractive colorings, in these quality Jaeger Sweaters. All sizes and an exceptional value at this price!

Regular $7.50 and $8.50
Jaeger Coat Sweaters $4.95
Every garment new—fresh! V-neck style—two pockets—smart designs. Small, medium, large and extra large sizes!

Regular $1.00, $1.25 and $1.50
Jaeger All-Wool Socks 79c 2 Pairs for $1.50
Scrutinize these famous Socks . . . the cut . . . the fit! Don't overlook a single point! Exceptional at this low price in a grand assortment of patterns—sizes 10 to 12.

Reg. $3.50 to $5.00
Jaeger Golf Hose $1.95
All we can say, is that at this price they are sure to go like wildfire! All sizes, and a good range of smart patterns and colors!

Extraordinary Sale of Ecru Lace Tablecloths Bedspreads, Scarfs and Oblongs

A special purchase enables us to offer you these lovely Lace Cloths, Spreads, Scarfs and Oblongs, at these exceptionally low prices! Beautiful filet designs, in ecru, two-tone effects, that you will appreciate both for their beauty and their reasonable pricing!

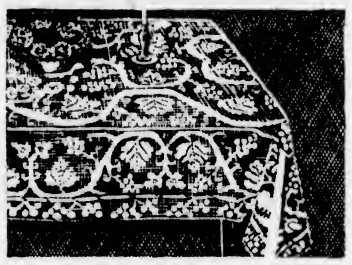

Tablecloths and Bedspreads		Oblongs and Scarfs	
Size 36 x 36. Special, each	49c	Size 6 x 12. Special, each	10c
Size 52 x 52. Special, each	95c	Size 10 x 14. Special, each	15c
Size 72 x 90. Special, each	1.95	Size 12 x 18. Special, each	15c
Size 72 x 90. Special, each	4.95	Size 17 x 36. Special, each	29c
Size 90 x 108. Special, each	2.95	Size 17 x 45. Special, each	39c
Size 90 x 100. Special, each	6.95		

Main Floor—H B C

$10.00 for Your Old Range!

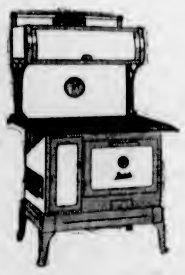

When You Purchase a Beach "Beacon" at

$69.00

Convenient Terms Arranged!

Heavy construction Beach "Beacon" Ranges, with Armaco Rustless Steel 18-inch Oven and heavy duty grates. Of good appearance . . . a good cooker . . . and a real buy at this special price! Waterfront, extra.

Third Floor—H B C

First Authorized Sale of M. W. Locke SHOES

For Three Days Only---Today Friday and Saturday

$10.00 Lockwedge Shoes on Sale at - $6.45

This extraordinary sale makes it possible for you to buy any model in "The Bay's" large assortment of M. W. Locke Shoes for $6.45 instead of $10! There is only one reason back of this sale—to acquaint the public further with the advantages of this health and comfort-giving footwear designed and approved by Dr. M. W. Locke, of Williamsburg. If you already know the comfort of these famous shoes, you will want to secure more than one pair at this decided saving. If you haven't already worn them, now is your opportunity!

For Three Days Only!

Not a clearance! Not a special purchase! Not an ordinary sale in any way! This extraordinary offer means that you may buy any model in "The Bay's" large assortment of M. W. Locke Shoes at this remarkable reduction . . . if you make your selection TODAY, FRIDAY or SATURDAY. After these three days, M. W. Locke Shoes will go back to the regular price, $10.00.

Main Floor—H B C

Three Days' Sale of ACCESSORIES

Handbags, Jewelry, Neckwear, Scarfs and Hosiery at Special Savings

250 New Spring Handbags

In Three Price Groups

Regular $1.75 to $1.98 — **$1.49**
Synthetic leathers, in the newest grains! A large, convenient bag, well fitted and smartly lined—new styles and ornaments! Black, navy and brown.

Regular $1.98 to $2.50 — **$1.79**
Smart rough leathers in attractive pouch and flat shapes, back and over-top handles. Many very smart and up-to-the-minute designs—every bag well made and fitted with convenient accessories.

Regular $2.98 to $3.50 — **$2.69**
Lovely Soft Calf Bags in flat and pouch styles, large and smaller shapes. Calf, with morocco trims, in pouch and flat styles. Every bag beautifully lined and fitted. Grey, green, black, blue and brown.

Costume Jewelry

Dainty bracelets—necklets—earrings—pendants—clips—hat ornaments—scarf pins! Every piece worth two, three and four times the price! On sale today **25c**

200 Pieces New Neckwear

Satins—organdies—piques! Big style, rolled collar, fan-shape bibs, Peter Pan, with jabot effects, tailored bow and scalloped front styles—just dozens and dozens that will brighten up that old dress and make it look like new! **79c**

200 Pairs Chiffon Hose

Regular 79c to $1.00! Dull chiffon silk, beautifully clear, in fine gauge with picot top and silk feet. Ideal for afternoon and evening wear, in a smart range of colors, and all sizes. Pair.... **69c**

100 Bias-Cut Scarfs

50c

Soft, rich silks and all the bright new color schemes in Mexican and Tyrolean effects! Navy, brown, wines, blues, reds and greens!

100 Tubular Scarfs

Scroll, bar and striped effects in these smart Silk Scarfs. Lovely hues in bright and monotone effects. Formerly $1.25 and $1.50 for **$1**

Main Floor—H B C

What Today Means

"AQUARIUS"

If February 8 is your birthday, the best hours for you on this date are from 8 to 9 a.m., from 1 to 2 p.m., and from 7 to 8 p.m. The danger periods are from 10 to 11 a.m., from 3 to 4 p.m., and from 5 to 6 p.m.

If you were born on February 8, it might be advisable not to allow sarcastic commentaries to become a conversational fault. Indulging in personalities is a pernicious habit, which if not curbed grows with age until it becomes uncontrollable. Asking casual acquaintances personal questions, is a sure way to produce a great deal of resentment. One should not indulge in this practice, if they desire to have friends. Persons addicted to this inquisitional form of prying, try salving their conscience, and offering in the way of excuse for their inquisitiveness, the explanation that the questions are only prompted by personal interest in the victim. In reality it is very bad manners to be unduly prying.

The child born on February 8, as it grows old enough to reason for itself, will insist on clear and concise explanations being made in answer to any questions that arise in its mind. Parents should not make vague or fanciful statements to children possessing acquisitive minds. It is very hard to restore a child's faith, if you once destroy it. A child's mentality is such a precious treasure, it is well to guard it continually.

The woman born on February 8 is the type that inspires men in their pioneering efforts. If born on this date, you possess the gift of being able to always have a cheerful and encouraging word to give at the right moment. You would make a wonderful doctor, or nurse. You do things, not for the glory you may win, but because it is instinctive with you to be helpful. You seemingly always have "strength from on high," and are a tireless worker.

The man born on February 8 has the spirit of wanderlust dominating him. He is the type similar to his forebears, the pioneers of civilization's frontiers. If born on February 8, you love the open spaces. The life of the city at times becomes almost oppressive. It might be well for you to remember, however, we all have our allotted tasks to do, and it takes a real man who can always do his with a smile.

People born on February 8 have a very independent spirit, and resent anything that imposes a sense of restraint on them. They do much better if in business for themselves. They are much happier if constantly on the go, and any occupation that requires traveling has a very strong appeal. They do not shirk responsibilities, and face difficulties with a spirit of determination to overcome them, that invariably succeeds.

Francois Rabelais was a great French satirist and humorist.

A striking instance of the attitude of the 100 per cent American to fresh air when traveling, was told by a young Englishwoman who was returning to New York from Chicago with her mind filled with tales of gangsters and their ways.

Almost stifled by the heat in the carriage, she rose and tried to open the window. At once two strong hands seized her by the shoulders, and she had the shock of her life, for she feared she was in the grip of a bandit.

"Don't do it!" exclaimed an earnest voice. "Don't do it, sister!"

She turned and faced her supposed assailant. "Don't do what?" she asked, amazed.

"Why throw yourself out of the window. What I mean, depression is bad, I guess, but not so bad as that!"

Passerby (to darky painting a fence)—I say, why don't you get a wider brush? You could do twice as much more.

Darky—Cause Ah ain't got twice as much work to do, das why.

MARINE, RAIL and AIR

War Planes of Aden Command Maintain Order in Near East

Restless Tribesmen Respect Flying Machines of Royal Air Force—Value of Air Weapon Demonstrated in Remote Regions

How the warplanes of the Royal Air Force maintain the peace in outlying regions, without bloodshed or the permanent display of force that is one of the chief disadvantages of army control, is vividly described in messages received about the work of the Aden command.

Nearly six years ago the R.A.F. took over the charge of the Aden Protectorate. Its first task was to subdue the menace to British territory of the Imam of Yemen, who, since 1919, had steadily advanced his forces till he had reached a point less than fifty miles from Aden itself. He was driven back by a single squadron of war machines; from 1928 up to the present methods similar to those related below have upheld law and order in what was formerly one of the most turbulent regions of the world.

FIERCE FIGHTING

Early in July of last year a party of tribesmen from territory under Imamic control made an affray against two villages near the foot of the Thirra Pass, in Al Khor, which is about 100 miles northeast of Aden. Fierce fighting was in progress when a flight of airplanes, belonging to No. 8 Bomber Squadron, which was returning to Aden from Mukalla (on the southern coast of Arabia), passed in formation overhead. The chance appearance of the warplanes caused an immediate cessation of the fighting; the chief of the invaders, under the impression that air assistance had been summoned by radio, ordered instant withdrawal. The Protectorate tribesmen, on the other hand, were heartened by the sight of the flying machines, concentrated to repel the invaders and drove them forthwith out of the region.

The following month information reached Aden that fifty of the Imam's Zeidi troops, with 400 Zeidi tribesmen, had raided some weeks before territory under British protection, taking many prisoners and looting livestock. Further, a British subject who wished to anchor his dhow and land on Protectorate soil, had been prevented from doing so and menaced with force.

EVASIVE REPLYS

Delay occurred in reporting this incident, because of the remote and isolated position of the district, but strong action was at once taken. The resident at Aden, regarding this encroachment of hostile tribesmen as the most serious which had occurred in the region for several years, sent a protest and a demand for full restitution. Evasive replies were received, though assurances were given that restitution would follow. Failure of the Imam to implement these assurances obliged further steps; some of the more important prisoners were retained as hostages in the Imam's camp and, though the livestock was returned, their unfortunate owners were compelled to redeem them from the Zeidis before they were handed over.

A second message to the Imam stated that air action would be taken unless all hostages were returned and full restitution made of all looted property by October 23. With three days still to elapse before the ultimatum expired, the Imam sent a conciliatory reply, and a few days later all of the British demands were met in full. The incident provides invaluable evidence of the power of the air weapon in the most remote and inaccessible districts, and of the ease with which disturbers of the peace can be warned and punished. The mere threat of air action stopped in the early stages a disturbance which otherwise might have persisted and worsened till in the end severe action, involving casualties to both sides, would have been necessary.

TRIBAL UNREST

Unrest among the Bedouin tribes in the vicinity of Sharjah, a port of call on the main Empire air route to India, obliged similar action by the Iraq command. The Sheikh of Sharjah, it was alleged, had failed in customary payments to the tribesmen, and an attack on the Imperial Airways resthouse, at Sharjah, was contemplated.

A formation of four single-engined bombers of No. 84 Squadron was detailed to make a non-stop demonstration flight from the Shaibah airdrome, Basra to Sharjah. Special long-range tanks were fitted to the aircraft. Though in the meantime, more exact information showed that the gravity of the situation at Sharjah had been exaggerated, the flights were authorized and, in one "hop" of more than 800 miles the machines reached Sharjah, where they stayed for two days to make demonstration flights over the neighboring territory. Their appearance quietened all threats of trouble and, twenty-four hours after the conclusion of the last demonstration journey, the airplanes were back at their base.

Steering Gear Cause of Ship Going Ashore

WHEN the course of the Ss. Iroquois, leaving port yesterday morning for Seattle, was altered so as to give the Canadian fisheries patrol ship Malaspina, also heading out of the harbor, a wide berth, the ferry ship got out of control as the steering-gear "slipped," causing her to run aground near the Union Oil Company's Dock, just west of Hospital Point. It was stated last night by Pacific Salvage officials that the ship was all ready for floating by daylight this morning, and as no apparent damage could be discovered by the company's divers yesterday, the Iroquois will probably proceed to Seattle as soon as possible after being refloated.

MAKE READY FOR RACING

Queen City Yacht Club to Sponsor Capital-to-Capital Event

SEATTLE, Feb. 7 (AP).—Sponsoring the annual capital-to-capital power boat race for the first time, the Queen City Yacht Club, under the direction of Commodore Al M. Constans, today announced further changes in the event. It will be held on July 27-28.

Regular points of call, or control points, fourteen in all, will be used, at which each entry must check in on the race north, he said. Points will be given for promptness in reaching each site.

In addition, instead of leaving from Olympia, as in the past, the fleet will start from Smith's Cove, Seattle. The overnight destination will be Nanaimo.

The first control points will be Point Edwards dock, Sandy Point light, Demmock Point and Goat Island light. By requiring the boats to check in at each one, the one long jaunt will be done away with. In previous years, the event has been won by the skipper able to finish closest to the previously announced time.

Six clubs, from five cities, at Olympia, Bremerton, Tacoma, Everett and two at Seattle, will have entries, Constans said.

Yukon and Atlin Mails

VIA VANCOUVER—Mails close 1:30 p.m., January 12, and February 2 and 23.
VIA SEATTLE—Mails close 4 p.m., January 5, 19 and 26, and February 9 and 16.

SUMMER RESORTS TO OPEN EARLIER

A. D. Bain, C.P.R. Mountain Camp Manager, Says Many Conventions Are Expected

The Canadian Pacific Railway resorts in the Canadian Rockies will be opened on June 22 this year for tourist traffic, according to A. D. Bain, manager of C.P.R. mountain bungalow camps, who was here yesterday from Winnipeg. The earlier openings have been arranged to accommodate conventions scheduled for the latter part of June.

Among the important conclaves arranged, the Sun Life Assurance Company's gathering in Banff Springs Hotel in June and the Oxford Group house party, also at Banff, are listed as the most important. Delegates from all parts of the continent will attend the insurance company's convention, while groupers from Britain and Canada will meet in the latter conclave.

Mr. Bain, who also has charge of C.P.R. newsstands, is making an inspection of the chain in the Western territory. The opening of mountain tourist camps is under consideration and final details will be completed by Mr. Bain on his return to Winnipeg. The camps opened in 1933 on June 28.

Vancouver Shipping

VANCOUVER, Feb. 7 (CP).—Reardon Smith Line freighter, Quebec City, Captain C. J. B. Cornwell, arrived overnight from Cardiff to load 4,000 tons grain, 700,000 feet lumber, and 200 tons of general for United Kingdom. The next ship of this service is Ss. King City, due February 20.

Spring revival of business to Queen Charlotte Islands is being felt by steamship service from this port to the islands. Ss. Prince John, which arrived at 7 o'clock this morning, will sail at 4 o'clock Friday afternoon. She will carry an increased freight consignment, and her passenger list will exceed fifty.

Ms. Brynje has arrived to load for British West Indies and United Kingdom.

Two Danish motorships, the Stensby and the Lundby, have arrived, one on Burrard Inlet and the other on the river. They are under charter to load for United Kingdom ports for Canadian Transport Co., Ltd.

Imperial oil tanker Ss. Albertolite has gone to Burrard Drydock Co., plant for extensive seasonal repairs.

The Hamburg-American Ms, Tacoma has arrived to Dingwall, Cotts & Co., and is berthed at Pier A.

Queen Charlotte Mails

Mails close 11:15 p.m., January 25, February 8 and 23, and March 8 and 22.
Mails close 1:30 p.m., January 31, February 14 and 28, and March 14 and 28.

GROUP CHANGES MEETING DATES

Saanich Ward Two Non-Political Ratepayers' Association will in future meet on the fourth Wednesday of each month, instead of the first, it was decided at a large gathering in Cloverdale School, last night. The switch was made in deference to School Trustee Walter P. Jeune, for many years active in the organization, who finds the former date not favorable.

Next meeting will be held February 28 in Tolmie School, it was announced.

The young mother was frantic. Her two-year-old daughter howled and howled and howled.

"Whatever is the matter with the child?" asked the father in despair.

His wife sank in a chair and began to weep, while the baby went on crying.

"I d-d-don't know!" sobbed the distracted mother. "It's either because she's eaten too many strawberries, or she wants more."

Ocean and Coastwise Movements

Weather Report

ESTEVAN — Rain: strong, southeast. 29.71: 47: moderate.
PACHENA—Overcast: moderate, southeast: 29.72: 47: rough.
CARMANAH—Rain: moderate, southeast: 29.67: rough.
SWIFTSURE — Rain: light, southeast. 29.83: 49: choppy.

Wireless Report

(Estevan, 5 p.m., unless otherwise stated)
CITY OF VICTORIA — Bound Prince Rupert, 2,201 miles from Prince Rupert.
NORDSARER — Bound Vancouver from San Pedro, 350 miles south of Race Rocks.
ALBION STAR—Bound Seattle, 190 miles south of Cape Flattery.
SAN ANSELMO—Bound Seattle from Longview, passed Cape Flattery 5:30 p.m.
REGINALITE — Bound Vancouver, 795 miles from Vancouver.

Northern Points

PRINCE RUPERT AND POINTS WEST OF QUICK STATION
Mails close Monday, Tuesday, Thursday, Friday and via C.P.R. Skeena steamers, 1:30 p.m.; Monday, Thursday, Saturday, 11:15 p.m., via Kamloops and Jasper.
Mails due Sunday, Tuesday, Wednesday, Friday, 7:15 a.m.

POINTS EAST OF QUICK STATION
Mails close Monday, Thursday, Saturday, 11:15 p.m.
Mails due Tuesday, Thursday, Saturday, 3:45 p.m.

STEWART AND PREMIER
Mails close Monday, Friday, 1:30 p.m.
Mails due Sunday, Friday, 7:15 a.m.

ANYOX
Mails close Monday, Friday, 1:30 p.m.
Mails due Sunday, Friday, 7:15 a.m.

SWANSON BAY
Mails close Tuesday, 1:30 p.m.
Mails due Monday, 3:15 p.m.

OCEAN FALLS
Mails close Monday, Wednesday, 1:30 p.m.
Mails due Sunday, 7:15 a.m.

West Coast Mails

Mails close 10 p.m., 1st, 11th and 21st of each month for Ahousat, Bamfield, Ceepeecee, Clayoquot, Clo-oose, Ecoole, Estevan Point, Kakawis, Kildonan, Kyuquot, Nootka, Port Alberni, Port Renfrew, Queen's Cove, Tofino, Ucluelet. Due 1:15 p.m., 8th, 18th and 28th of each month ex. Ecoole.
Mails close 10 p.m., 21st each month, and 9 a.m., 22nd of each month, for Centre Island. Due 1:15 p.m., 26th of each month.
Mails close 9 a.m., 2nd, 12th and 22nd each month, except Sundays, for Clayoquot, Estevan Point, Kakawis, Kyuquot and Tofino.
Mails close 9 a.m., 6th, 16th and 26th of each month, except Sundays, for Clo-oose and Port Renfrew.
Mails close 9 a.m., Thursday and Saturday for Bamfield, Ecoole, Kildonan, San Mateo, Sechart and Ucluelet. Due 5 p.m., Tuesday and Saturday.
Mails close 11:15 p.m., Monday, and 1:30 p.m., Fridays, for Holberg, Port Alice and Quatsino. Due 7 a.m., Tuesday and Friday.
Mails close 10 p.m., 1st of each month, and 9 a.m., 2nd of each month, for Cachalot. Due 1:15 p.m. on the 8th.

British Mails

SS. BERENGARIA (via New York) — Mails close 1:30 p.m., February 5.
SS. WASHINGTON (via New York)—Mails close 1:30 p.m., February 9.
SS. MONTCLARE—Mails close 1:30 p.m., February 10.
SS. PARIS (via New York)—Mails close 1:30 p.m., February 11.
SS. EUROPA (via New York)—Mails close 1:30 p.m., February 12.

WEST INDIES GENERALLY
Mails close 1:30 p.m., February 11.

JAMAICA
Mails close 1:30 p.m., February 9 and 11.
Mail intended for transmission via New York should be so marked. When sent by air over United States lines, mail may be posted two days later than the dates indicated.

Coasting Craft

VICTORIA-VANCOUVER — Ss. Princess Alice or Ss. Princess Charlotte will leave Victoria at 2:15 p.m. daily for Vancouver, and at 4.30 p.m. daily for Seattle. Ss. Princess Alice or Ss. Princess Charlotte will leave Vancouver daily for Victoria at 10.30 a.m., arriving at Victoria at 3:30 p.m. Princess Elizabeth or Princess Joan arrives Victoria daily at 7 a.m.; leaves Victoria daily at midnight for Vancouver.
VICTORIA-SEATTLE—Ss. Princess Alice or Ss. Princess Charlotte arrives Victoria daily from Seattle at 1.30 p.m. Princess Alice or Princess Charlotte leaves Victoria daily for Seattle at 4.30 p.m. Ss. Iroquois arrives Victoria daily at 9.35 a.m.; Iroquois leaves Victoria daily at 9 a.m.
NANAIMO-VANCOUVER — Ss. Princess Elaine will leave Nanaimo daily, except Sunday, at 7 a.m. and 2:15 p.m.; leaves Vancouver daily, except Sunday, for Nanaimo at 10 a.m. and 7:45 p.m. Princess Elaine makes extra sailing from Nanaimo, Saturdays only, at 9.15 p.m. On Sundays only, Princess Elaine leaves Nanaimo at 5:45 p.m., and leaves Vancouver at 10 a.m. and 8:45 p.m.
VANCOUVER-NORTHERN BRITISH COLUMBIA — Ss. Princess Adelaida leaves Vancouver every Wednesday, at 9 p.m., for Prince Rupert. Ss. Prince George or Ss. Prince Rupert leaves Vancouver every Monday night, at 9 o'clock, for Northern British Columbia points. Ss. Catala leaves Vancouver every Friday evening, at 9 o'clock, for Stewart. Ss. Cardena leaves Vancouver every Tuesday, for Prince Rupert, at 9 p.m.
VANCOUVER-QUEEN CHARLOTTE ISLANDS—Ss. Prince John will leave Vancouver at 4 o'clock, in the afternoon, every second Friday.
CALIFORNIA SERVICE—Ss. Emma Alexander, Ruth Alexander or Dorothy Alexander will leave Victoria every Wednesday and Saturday at midnight for California ports: the Ss. Emma Alexander, Ruth Alexander or Dorothy Alexander will arrive at Victoria from California ports every Monday and Thursday evening, being due at 10 o'clock.
WEST COAST—Princess Maquinna leaves Victoria on the 1st, 11th and 21st of each month at 11 p.m.
NANAIMO-GABRIOLA ISLAND — Leave Nanaimo, Monday, Tuesday, Friday and Saturday, at 8:30 a.m., 12:30 p.m. and 5 p.m. Leave Gabriola Island each half-hour after. Sunday service: Leave Nanaimo at 9 a.m., 12:30 p.m. and 6 p.m. Thursday service: 7:30 a.m. and 3 p.m. In all cases, the return time from Gabriola will be one-half hour later.
SWARTZ BAY-FULFORD HARBOR—Cy Peck leaves Swartz Bay daily except Wednesday at 9:30 a.m. and 5 p.m.; Cy Peck leaves Fulford Harbor daily except Wednesday at 8 a.m. and 4 p.m.
VICTORIA - GULF ISLANDS — Princess Mary leaves Victoria every Tuesday for James Island, Piers Island, Port Washington, Ganges Harbor, Mayne Island, Galiano Island and Vancouver at 10.30 a.m.
VANCOUVER-ALASKA — Princess Norah will leave Vancouver for Skagway via ports February 2 and 23, March 9 and 23, and April 6 and 20, at 9 p.m.

Gulf Island Mail

GANGES, GALIANO, MAYNE, PENDER ISLAND, PORT WASHINGTON, SALTSPRING ISLAND
Mails close Sunday, Wednesday, Friday, 11:15 p.m.; Tuesday, 10:00 a.m.
Mails due Monday, 7:15 p.m.; Sunday, Wednesday, Friday, 7:15 a.m.

BEAVER POINT, FULFORD HARBOR
Mails close Tuesday, 10:00 a.m.; Wednesday, Friday, 11:15 p.m.
Mails due Sunday, Wednesday, Friday, 7:15 a.m.

SATURNA
Mails close Sunday, Wednesday, 11:15 p.m.
Mails due Monday, 7:15 p.m.; Friday, 7:15 a.m.

SOUTH PENDER
Mails close Sunday, Wednesday, 11:15 p.m.
Mails due Monday, 7:15 p.m.; Friday, 7:15 a.m.

MUSGRAVE
Mails close Tuesday, 10 a.m.; Friday, 11:15 p.m.
Mails dus Sunday, Wednesday, 7:15 a.m.

NORTH GALIANO
Mails close Sunday, 11:15 p.m.
Mails dus Monday, 7:15 p.m.

Shipping Calendar

TO ARRIVE
DRECHTDYK—Rotterdam and London, February 9.
SANTA LUCIA — New York and way ports, February 10.
PACIFIC PIONEER — United Kingdom, February 15.
MODAVIA — United Kingdom, February 16.
HIKAWA MARU—Japan ports (Vancouver), February 17.
EMPRESS OF RUSSIA — Philippines, China and Japan, February 17.
IXION—China and Japan, February 19.
PRESIDENT JACKSON — Philippines, China and Japan, February 20.
NIAGARA—Australia, New Zealand, Fiji and Hawaii, February 23.
SANTA PAULA—New York and way ports, February 24.

TO DEPART
EMPRESS OF CANADA—Hawaii, Japan, China and Philippines, February 10.
SANTA LUCIA—New York and way ports, February 12.
HEIAN MARU—Japan ports (Vancouver), February 17.
PRESIDENT McKINLEY—Japan, China and Philippines, February 17.
EMPRESS OF RUSSIA — Japan, China and Philippines, February 24.
SANTA PAULA—New York and way ports, February 26.
NIAGARA—Hawaii, Fiji, New Zealand and Australia, February 28.

Transpacific Mails

CHINA AND JAPAN
PRESIDENT GRANT—Mails close 4 p.m., February 3. Due to arrive at Yokohama, February 16; Shanghai, February 20; Honakong, February 23.
†EMPRESS OF CANADA—Mails close 4 p.m., February 10. Due to arrive at Yokohama, February 24; Shanghai, February 27; Honakong March 2.
PRESIDENT McKINLEY—Mails close 4 p.m., February 17. Due to arrive at Yokohama, March 2; Shanghai, March 8; Honakong, March 9.
EMPRESS OF RUSSIA—Mails close 4 p.m., February 24. Due to arrive at Yokohama, March 9; Shanghai, March 13; Honakong, March 15.
*HIKA'WA MARU—Mails close 11:15 p.m., February 28. Due to arrive at Yokohama, March 14.
†Carries mail for Honolulu.
*Mail for Japan only (via Vancouver).

AUSTRALIA AND NEW ZEALAND
MONTEREY (via San Francisco)—Mails close 11:15 p.m., February 3. Due to arrive at Auckland, February 23; Sydney, February 26.
MAKURA (via San Francisco)—Mails close 11.15 p.m., February 11. Due to arrive at Wellington, March 5; Sydney, March 10.
NIAGARA—Mails close 4 p.m., February 28. Due to arrive at Auckland, March 19; Sydney, March 24.

Negroes found recently in a remote part of the Caucuses are believed to be descendants of slaves who escaped from an ancient galleon wrecked in the Black Sea.

SHOPKEEPER PUTS BANDITS TO ROUT

Wields Large Butcher Knife When Held Up by Three Men in Vancouver

VANCOUVER, Feb. 7 (CP). — Armed with a large butcher knife, E. C. Bott routed three pistol-armed thugs, who attempted to hold him up last night in his store, North Clinton Street.

The three gunmen entered the store brandishing automatic pistols. One stood guard at the door and the other approached the storekeeper and ordered him to hold up his hands. Instad of obeying Bott seized a large butcher knife, which was kept on the premises, and shouting: "Get out! Get out!" made for the bandits. The trio did not care to face the weapon and fled.

Some months ago Mr. Bott routed in a similar manner two armed men who attempted to rob him.

BLACK BALL FERRY STEAMER IROQUOIS ASHORE IN HARBOR

Continued from Page 1

PASSENGERS LANDED

Passengers aboard the ship were taken off by the Island Tug & Barge Company's tug Hopkins and landed back at the Belleville Street docks. After the Hopkins and the Respond failed in an effort to float the Iroquois, shortly after the grounding, Captain William van Bogart, of the Iroquois, placed them aboard the tender, as the tugs Burrard Chief and Spray put out and offered assistance. They were followed by the Salvage King, and soon the crew of the powerful salvage craft was busy setting out lines and making general preparations to "make a pull."

It was eventually considered advisable to await high tide this morning before making any attempt, as the Iroquois was resting easy. Although in a bad position if exposed to rough water, the weather gave every promise of remaining quiet through the night. The Iroquois was not taking water and apparently is not damaged in any way.

The salvage company's divers made a complete survey of the bottom of the ship first thing, after which they blocked her up and placed long steel plates between the rocks and her underbody to facilitate sliding. The bulk of the fuel oil aboard was pumped out and the after hold was flooded for the purpose of raising the bow as much as possible. At a late hour last night, all the necessary lines were set out, with the Salvage King standing by ready for the pull as the tide attained its full height this morning. W. G. Jordan, superintendent of salvage operations for the company, supervised all arrangements.

Captain van Bogart, of the Iroquois, is a veteran skipper on the run between Victoria and Seattle, and in all kinds of weather has arrived and departed from the port on schedule. He has the reputation of being a careful master and a splendid navigator.

The Iroquois was built in 1901 at the plant of the Craig Shipbuilding Company at Toledo, Ohio. She is registered at 1,767 tons, is 214 feet long, thirty-four feet wide and has a depth of twenty-one feet. Her home port is Seattle. She was rebuilt in 1930, and since that time has operated regularly on the Victoria-Port Angeles-Seattle run under the flag of the Puget Sound Navigation Company.

Henderson's evening suit was rather old-fashioned. His figure was not one which showed clothes to advantage, either.

One evening, as he stood in the vestibule of a restaurant waiting for his wife, a tall, pompous man came up.

"I say, my man, are you the head waiter?" he drawled.

What Henderson lacked in bearing he made up for in quick thinking.

"No," he said, "but I heard him tell a young fellow today that he didn't want to see any more applicants for jobs."

North Sea Holds Story of Tanker-Carried Gasoline

HAMBURG, Germany, Feb 7 (AP).—The North Sea held today the fate of the crew of the Dutch tanker Storvogel, which exploded on Monday, near Norderney.

Due to the fact that the only vessels which witnessed the explosion were unequipped with wireless, news of the disaster was delayed until the ships reached port.

It was believed all the crew perished.

The tanker was carrying a cargo of gasoline from Amsterdam, en route to Stettin, Germany.

INVESTMENT PROFITABLE

Airplane Manufacturer Realized $8,905,464 From a $259 Beginning

WASHINGTON, D.C., Feb. 7. — William E. Boeing, Seattle airplane manufacturer, told the Senate air mail committee today that he realized potential profits of $8,905,464 in 1928 from an original investment of $259. He said he bought 4,319 shares of Boeing Air Transport Company stock in 1927 for 6 cents a share. He traded those units for 54,972 shares in the United Aircraft and Transport Corporation. The United stock operated on the exchange in December, 1928, at $97 a share.

Chairman Black, of the committee, stated the total investment in the Boeing Company was $750. The company obtained a mail contract from the Postoffice Department in 1930, and made net profits in the year amounting to $1,448,306. Black said the $750 company declared a $2,402,234 stock dividend and a $367,000 cash dividend the same year.

"Not a single dollar ever went into that company to increase its assets, Black declared, "except that money which was received from the Postoffice Department."

LARGE INCREASE

At one time, Black said, the millionaire manufacturer, who sold airplanes in large blocks to the army and navy, possessed 318,076 shares of Boeing and United Aircraft stock, for which he originally paid $487,119 in cash and property. Black asserted the stock increased in value until it had risen to a peak of $51,628,312 in 1929.

"Well, it's no fault of mine that it went up there," Boeing said, leaning forward in the red-leather witness chair.

Boeing read from a report covering the period from 1927 through 1933, showing that he had made actual profits amounting to more than $12,000,000 on his 318,000-share holding.

Honolulu Mails

Mails close 11:15 p.m., February 11, 13, 20, 25 and 27, and March 3, 5 and 6.
SS. EMPRESS OF CANADA—Mails close 4 p.m., February 10.
SS NIAGARA—Mails close 4 p.m., February 28.
SS. EMPRESS OF JAPAN—Mails close 4 p.m., March 10.

MOMENT IS OPPORTUNE

Great Preparations Going On for Coronation at Changchun

A spokesman for the Japanese Legation at Peiping, stated recently, according to Reuter, that the question of a monarchy for Manchukuo had been discussed from the very moment the new state had been established. The movement for a monarchy was strongly supported by the Manchurian people, he added. Japan, he said, felt that the moment was now opportune for the fulfillment of the project.

Japan was desirous of giving the world clear proof of the independent nature of the State of Manchukuo, and to dispel the notion that Manchukuo was no more than a Japanese colony. He felt that Henry Pu Yi, or others, had no intention of restoring the Ching Dynasty, and that because of this the Chinese should not object.

In connection with the coronation of Pu Yi on March 1, great preparations are going on. Construction commenced last month at Changchun on the magnificent enthronement altar, 100 metres in diameter, reached by six flights of steps, upon which at 3 o'clock, on the morning of March 1, as the sun appears above the horizon, in accordance with traditional Chinese custom, the enthronement of Emperor Pu Yi, of Manchukuo, will be solemnized.

ADVISER AND TUTOR

From Tokio comes the report that Baron Gonsuko Hayashi, grand master of ceremonies and former Ambassador to the Court of St. James, is mentioned as the successful candidate for the post of personal adviser and tutor to Emperor Pu Yi.

In the meantime, Harbin authorities raided the headquarters of an important anti-Manchukuo organization recently and discovered that various forces of Chinese volunteers in Manchuria are making plans for a general uprising on the day of the coronation.

In Peiping Chinese circles, it is reported considerable excitement exists over the proposed coronation. Recently a cousin of Henry Pu Yi reached the ancient capital of China to secure some needed articles for the enthronement ceremonies. There were over forty articles, including ceremonial robes, umbrellas and sacrificial utensils. Other Chinese reports state that a number of Pu Yi's former eunuchs have answered the call of their former master and left for Changchun.

RESTORING DYNASTY

The new Manchuria and Mongolia Federated Empire will include five states, it is said, under a restored Ching Dynasty, the Chinese believe, while a second arrangement will be concluded between Japan and Manchukuo permitting closer alliance.

A dragon robe for the enthronement of Pu Yi, it is also stated, was recently completed by a tailoring establishment in Tokio. The robe is said to have cost over 1,000 yen.

The preparation of any raw material for use as paper stock consists essentially in isolating the cellulose in the form of fibres of as great length as possible.

Gulf Islands Ferry Co., Ltd.
SALTSPRING ISLAND SERVICE
FERRY MS. CY PECK
DAILY EXCEPT WEDNESDAY
Leave Fulford Harbor ..... 8:00 A.M. 4:00 P.M.
Leave Swartz Bay ..... 9:30 A.M. 5:00 P.M.
Subject to Change Without Notice
TARIFF
PASSENGERS 25c
AUTOMOBILES ..... 75c to $1.50, According to Weight
TRUCKS ..... $1.25 to $2.00, According to Size
MOTORCYCLES 50c
For Further Information and Motor Coach Connections Phone E 1177-1178

1,000 Miles a Minute —Without a Bump
So smoothly does the earth travel in its journey around the sun that none of the inhabitants is aware of it.
We are sorry to admit that we have been unable to approach this perfection of effortless travel—but we are trying.
In any event, the most comfortable way to travel is by "COACH LINES"—and it is the most economical way, too.
Ask About Our Low Week-End Fares
Vancouver Island Coach Lines, Ltd.
E 1177 Depot: Broughton Street E 1178

A Service That Covers the Island

CARRYING EVERY TYPE OF FREIGHT ON SCHEDULED DAILY TRIPS TO ALL POINTS ON VANCOUVER ISLAND AND SALTSPRING ISLAND
Island Freight Service, Ltd.
514 CORMORANT STREET
PHONE G8188

Mutual Life of Canada Maintains Unbroken Sixty-Four Year Record of Growth

Insurance in Force, Number of Policies, Assets and Reserves Increased in 1933—$4,406,797 Paid to Policyholders in Dividends—Dividend Scale Continued for 1934 — Payments to Policyholders and Beneficiaries Since Incorporation in 1869 Total $165,681,289

WATERLOO, Ont., Feb. 7, 1934.—That the total amount of insurance in force was increased in 1933 to $518,521,336, thus maintaining an unbroken record of sixty-four years of consistent growth, was one of the outstanding features of the reports presented to the policyholders of The Mutual Life Assurance Company of Canada at the 64th Annual Meeting held here last week. More policies were issued in 1933 than in 1932 and 45.71 per cent of the new insurance paid for was issued on the lives of those who were already insured in the Company. It was revealed that the sum of $17,391,769 was paid during the year to policyholders and their beneficiaries, bringing the total so paid since the inception of the Company to $165,681,289. Included in the first amount is $4,406,797 and in the latter $54,582,681 for dividends which are the return of surplus earnings. When presenting these figures, the President of the Company, Mr. R. O. McCulloch, referred to the very satisfactory surplus earnings during 1933, which enabled the company to continue to pay the same high scale of dividends in 1934 as was paid in 1933. In view of the fact that the General Manager, Mr. W. H. Somerville, would make extended comment on the Company's statements, Mr. McCulloch then spoke on other matters of national interest.

"I think it is no exaggeration to say that the most important problem facing Canada today is our huge and oppressive burden of debt, including Dominion, Provincial and Municipal obligations," he said. While the costs of governments have been reduced by approximately $50,000,000 during the past year, this is too small a proportion of too large an aggregate budget. The people of Canada have had the seriousness of the situation clearly placed before them, but our heavy public expenditure goes on, and while some of it is, of course, necessary, such as the outlay for the relief of those who must be helped, with which I am entirely in accord, it must be obvious that the burden of taxation has gone beyond the limit of our people, and that there must be a drastic reduction in expenditure and a balancing of budgets, if we are to make real progress. All of our Government authorities must sooner or later base their expenditures on what we can afford, not on what we would like to have, just as most corporations and private individuals have been already compelled to do. The longer it is postponed the slower will be the rate of recovery, and it is very disappointing to observe the general failure to insist upon or put into effect economies which involve discomfort or inconvenience.

R. O. McCULLOCH
President

It must be obvious that we have too much Government. There are nine provincial governments with their quota of legislators, officials, employees, etc., housed in expensive buildings, all of which with the large amount of direct and indirect expenses involved must be maintained by taxation, in an area where four or at most, five government units would suffice. Similar extravagance obtains in the constitution and organization of our municipalities. Clearly, much expenditure would be saved by combining some of the municipal councils and some of the provincial governments, thus eliminating duplication of legislatures, costs, etc.

The way out does not lie in continuing, much less in extending, these heavy tax burdens, nor in the introduction of more legislation hopefully designed but essentially unsound. Budgets must be balanced by reducing expenses, and not by increasing taxes. A very substantial portion of life companies' investments is represented by first mortgages on urban and rural property, and it is generally recognized that life companies have been most considerate in their treatment of unfortunate mortgagors who, in many cases through no fault of their own, have found it difficult to meet the requirements of their mortgage obligations. In these times of stress we have been exceedingly sympathetic with our borrowers and have gone a long way to help them with their problems, but it must also be remembered that the money loaned was accumulated by the savings of many thousands of policyholders, who are none the less entitled to be considered, because the returns come back to them through the medium of a strong company. Loans are made on the promise of the mortgagor to pay, and in addition to the security the lender relies on the covenant of the borrower. The reserves which each company has accumulated from the premiums it has received and which it holds for the policyholders must earn reasonable interest to enable the company to conduct its business and carry out its obligations, and the premium rates are partly determined by the interest earned. The success of a life insurance company depends on the stability and steady earning power of these investments. The money which we have loaned belongs to our policyholders, and the responsibility rests with your directors to invest the company's funds on sound principles and in diversified securities of stable value in order to realize a steady income.

"Security First" has always been the guiding principle of the investment policy of this company, and our investments have been made on a conservative basis in good faith and under existing laws. Some of these laws have been substantially changed in the various provinces with the result that some of the protection afforded has been taken away from us by legislation. The result is that protection has been given to many undeserving debtors, credit has been impaired and loaning has practically ceased where legislation of this character exists. In most cases mortgagees have not been unreasonable, and if a few mortgagors have been relieved of unreasonable pressure by the general protection afforded indiscriminately to all, it will have been ultimately at the expense of the local community as a whole whose credit has been thus impaired. While these acts remain in the statutes of the provinces, much construction work is held up, and my own view is that legislation of this nature and moratoria in the long run, result in more harm than good to the very communities they are intended to serve and protect.

Mr. McCulloch spoke at some length on the farm loan situation which, he stated, still continues to present difficulties. However, the general outlook for agriculture is considerably brighter than it was a year ago. Several large insurance companies which have substantial investments in Western farm mortgages, and have been co-operating under the Colonization Finance Corporation in providing advice and management to the farmers in whom they are interested, are continuing to extend their operations in this direction, and are considerably encouraged by the results achieved during the past year in spite of adverse conditions.

"In view of the general mortgage situation the Mutual Life in the past year invested most of its funds in the highest class of bonds, purchases of which increased $5,477,583 during the year." The large amount of money placed in circulation through payments under policy contracts during the past few years and its beneficial effect on the economic life of the country were discussed by Mr. McCulloch, who continued: "The steadily decreasing purchasing power of the nation as a whole has probably been the most potent factor in prolonging the period of depression and retarding the return of reasonable industrial activity. One can only surmise to what extent this condition would have been accentuated, had it not been for the disbursements made by life insurance companies to their policyholders in Canada during this period. Excluding policy loans, it is estimated that over half a billion dollars was distributed in the form of payments under policy contracts, and the beneficial effect of this contribution, in the hour of need, to the welfare and morale of Canadian citizens generally can only be estimated. Paramount among the economic forces of the nation stands the institution of life insurance and the depression, which is now slowly passing, has done much to emphasize the vital importance of the position which it occupies.

"Up to the last decade the object of life insurance embraced little more than protection for the widows and orphans in the event of the death of the wage earner. Then followed an era in which the advantage of a life insurance policy as a sound and remunerative investment became generally recognized, and resulted in an unprecedented growth in the volume of life insurance carried and the assets thus created.

During the last forty years life insurance in Canada has increased from $32 to $415 per capita. At the beginning of the present century there was only one life insurance policy in force for every thirty-four people of this country, but today the proportion is as one to five.

W. H. SOMERVILLE
General Manager

"However, the outstanding feature of life insurance is not its remarkable growth, but rather its magnificent contribution to the nation's ability to stand the shock and continued strain of world-wide depression. Prior to the depression most companies were trying to write as much business as they could, and Canadian companies were inclined to follow this American trend rather than the traditional British practice, but the companies have learned through stern experience the essential virtue of quality rather than quantity in building up a structure worthy of the life insurance enterprise in Canada.

"It was found that millions of insurance improperly distributed and injudiciously sold became a weakness rather than a strength in supporting the stability of companies in times of strain. Strict attention has been concentrated upon conservation rather than further accumulation, and service to policyholders has become the dominant note rather than an unrestricted sales policy. The result has been that the best thought of life insurance officials has been directed to the preservation of its policies and its assets, and this has proven to be a contribution of inestimable value to the solution of many of our national problems.

"In all our problems of common and national interest, life insurance companies have been working together in close co-operation, and the splendid spirit which prevails among all Canadian companies, who are constantly in competition with each other, is a tribute to the breadth of mind and vision of the Canadian life insurance companies in general. Many opportunities have presented themselves during the past four years, which might have enabled companies to take advantages of chaotic conditions to their own benefit and to the detriment of a sister company, but the attitude unanimously adopted against any attempt to switch policies, is a splendid indication of the unwillingness of companies to encourage any disturbance whatever of the high regard in which life insurance is held in our country.

"In conclusion, although economic and business conditions are still far from satisfactory, I am glad to say that there does seem to be a definite improvement, and I think with the feeling of confidence which is universally evident, we may reasonably hope that the results of the year 1934 will not be disappointing."

DIRECTORS' REPORT

The board of directors reported new insurance issued and paid for amounting to 17,206 policies for $47,074,818, with total insurance in force increased to $518,521,336. Total cash income for the year was increased to $27,990,716. The company's assets increased by $6,714,115 to a total of $138,912,508. Surplus earnings amounted to $5,091,019, and special reserves and surplus funds aggregate $11,917,520.

The retiring members of the board: Messrs. Hon. S. C. Mewburn, K.C., Hamilton; T. A. Russell, LL.D., Toronto; Isaac Pitblado, K.C., LL.D., Winnipeg; L. J. Breithaupt, Kitchener, and C. F. Sise, Montreal, were re-elected.

At a meeting of the board held subsequent to the annual meeting, Mr. R. O. McCulloch was elected president; Mr. L. L. Lang, first vice-president, and Hon. S. C. Mewburn, K.C., second vice-president.

In addition to the directors who were elected, the following are members of the board: Mr. W. G. Watson, Toronto; Hon. J. Fred Fraser, Halifax; Mr. W. J. Blake Wilson, Vancouver; Hon. J. E. Perrault, K.C., Arthabaska, Que.; Mr. E. G. Long, K.C., Toronto; Mr. Glyn Osler, K.C., Toronto; Mr. C. H. Houson, of Chatham, Ont., and Mr. W. H. Somerville, Waterloo.

FINDS CHANGE IN CANADIAN VIEWS

Sir Arthur Steel-Maitland Says Admiration Now Combines With Affection

LOWESTOFT, England, Feb. 7 (CP).—A "truly remarkable change in the Canadian view of England" was described at a political meeting today by Sir Arthur Steel-Maitland, former Conservative Minister of Labor, who recently visited the Dominion.

Four years ago Canadians regarded the Old Country with affection, but also with tolerance and pity, considering her a back number, Sir Arthur said. "Today they realize with surprise and admiration with us the recovery has gone much farther and is steadier and more certain than in any country—that we are leading the world out of the slump," he added.

Perhaps the most remarkable feature of this change was its universality throughout Canada, he said. Sir Arthur concluded that without the leadership of the National Government, Great Britain would never have started on the road to recovery.

Radio Programmes

Summary of Schedule of Victoria and Other Pacific Coast Stations

TODAY

12:45 p.m.—The world premiere of Harry Brant's "Music for a Five and Ten Cent Store" will be the highlight of the Curtis Symphony broadcast, under the direction of Fritz Reiner, to be transmitted direct from Casimir Hall, Philadelphia, during the weekly broadcast. Leo Weiner's "Divertimento for Strings" will also be offered.—KVI.

6 p.m.—A tabloid version of Gounod's opera, "Faust," will be presented by Conrad Thibault, operatic baritone; Lois Bennett, lovely soprano; a chorus and orchestra, under the direction of Gus Haenchen, with Captain Henry as narrator, during the broadcast of Captain Henry's Show Boat. Molasses and January will supply the comedy, while Lanny Ross, star tenor of the company, will sing from Hollywood.—KOMO.

6 p.m.—The Philadelphia Orchestra, under the direction of Sylvan Levin, will continue playing Schumann's majestic symphony, "Symphony No. 1 in B Flat."—KOL, KVI.

6 p.m.—The Vancouver Symphony Orchestra, under the direction of Allard de Ridder, will be heard in a recital from Vancouver over coast-to-coast Canadian hook-up. Avis Phillips will be soloist.—CRCV.

6:30 p.m.—With Fray and Braggiotti, celebrated two-piano team, appearing as guest artists, Fred Waring will present his Pennsylvanians in a half-hour revue.—KOL, KVI.

7 p.m.—The Canadian Radio Commission's feature exchange broadcast with the National Broadcasting Company, "Hands Across the Border," will be released from New York.—CRCV.

7:38 p.m.—Charles Dornberger and his ace Canadian dance orchestra, playing from the Mount Royal Hotel, Montreal.—CRCV.

CFCT, Victoria, B.C. (1,450 keys)

8:00 a.m.—Top o' the Morning.
8:15 a.m.—Timely Topics, Harry Langley
8:30 a.m.—Tempus Fugit.
9:00 a.m.—"By Request."
10:15 a.m.—Art Farey, pianist.
10:30 a.m.—"By Request."
12:00 noon—Concert Melodies.
12:15 p.m.—World Bookman: "What Living Creature Turns Its Stomach Inside Out to Eat?"
12:20 p.m.—Musical Miniature.
5:30 p.m.—"Melody Train."
6:30 p.m.—Musical Interlude.
6:45 p.m.—Windermere Programme.
7:00 p.m.—Musical Interlude.
7:15 p.m.—"Accordionola."
7:30 p.m.—Mme. Edith Mayell, mezzo-soprano.
7:45 p.m.—Prof. Mobius.
8:00 p.m.—Colonist News Flashes.
12:00 m.n.—Midnight DX Club.

CJOR, Vancouver, B.C. (600 keys)

4:00 p.m.—Musical Programme.
5:45 p.m.—Hudson's Bay Co.'s Programme
6:00 p.m.—Crasy Crystal Balladier.
6:15 p.m.—Ski Club Programme.
6:45 p.m.—News Varieties.
7:00 p.m.—Musical Programme.
7:30 p.m.—Foot Se-Port Melodies.
8:00 p.m.—Kitsilano Boys' Band
9:00 p.m.—Popular Piano and Vocal.
9:15 p.m.—Washing Well Orchestra.
9:30 p.m.—Bud Reilly's Hawaiians.
10:00 p.m.—College Club Inn Programme.
10:30 p.m.—Len Chamberlain's Orchestra.

CKWX, Vancouver, B.C. (1,010 keys)

3:00 p.m.—Muriel Ramsey, soprano.
3:15 p.m.—Vocal Programme.
3:45 p.m.—Recordings
4:30 p.m.—Happy Family Safety Club.
5:30 p.m.—Recordings.
6:00 p.m.—Pete Cowan's Old Timers.
6:25 p.m.—Market Service.
6:30 p.m.—Studio Programme.
6:45 p.m.—Happy Family
7:00 p.m.—Paramount Dance Orchestra.
8:30 p.m.—Ole Olson and His Orchestra.
10:00 p.m.—Dodo Club.
11:00 p.m.—Sandy DeSantis and His Venetians.
11:30 p.m.—Studio Programme.

CRCV, Vancouver, B.C. (1,100 keys)

5:00 p.m.—Musical Masterpieces.
5:30 p.m.—Variety Programme.
5:55 p.m.—Canadian Press News
6:00 p.m.—Vancouver Symphony Orchestra.
7:00 p.m.—Hands Across the Border.
7:30 p.m.—Canadian Press News and Weather Forecast.
7:38 p.m.—Chas. Dornberger's Orchestra.
7:45 p.m.—Music for the Ordinary Listener.
8:00 p.m.—Foothills Revue.
8:30 p.m.—News
8:45 p.m.—Travel Talk, Capt. H. M. T. Lehmann.
9:00 p.m.—Melody and Harmony.
9:15 p.m.—Pianology.
9:30 p.m.—Thora Thorsteinson, soprano.
9:45 p.m.—League of Nations Society.
10:00 p.m.—Ira Swartz, pianist.
10:30 p.m.—Instrumental Trio

Prince Presents Books to Unemployed

The Prince of Wales Presenting Books to Two Unemployed Men at Kennington, Following the Starting of a Scheme to Supply Books to the Unemployed Through Small Permanent Libraries Started by British Teachers and Libraries' Association.

CKMO, Vancouver, B.C. (1,410 keys)

4:30 p.m.—Dance Recordings.
5:30 p.m.—Betty Lee, Story Time.
6:00 p.m.—British Empire Programme.
7:30 p.m.—W. W. Lefeaux.
8:00 p.m.—Glad Tidings Mission.
11:30 p.m.—Midnight Prowl.

C.K.C. NETWORK

5:55 p.m.—Canadian Press News (B.C. Network).
6:00 p.m.—Vancouver Symphony Orchestra, conductor Allard de Ridder.
8:38 p.m.—Radio Theatre Guild, from Montreal.
7:00 p.m.—Hands Across the Border.
7:30 p.m.—News and Weather Forecast.
7:38 p.m.—Charlie Dornberger's Orchestra
7:45 p.m.—Music for Ordinary Listeners; lecture, Prof. Collingwood.
8:0 p.m.—Foothills Revue from Calgary.
9:00 p.m.—Melody and Harmony (Western Network).
9:15 p.m.—Pianologue, Al Smith at the piano.

N.B.C. - KGO NETWORK

KHQ-KOW-KFI-KGO-KOMO-KJR

9:00 a.m.—Elmore Vincent, tenor.
9:15 a.m.—Wendell Hall, novelty singer.
9:30 a.m.—Martha Meade Society, talk.
9:45 a.m.—Will Aubrey, singing comedian.
10:00 a.m.—Woman's Magazine of the Air.
11:00 a.m.—Standard School Broadcast.
11:45 a.m.—Words and Music.
12:00 noon—Reed Kennedy, baritone.
12:15 p.m.—Western Farm and Home Hour.
1:00 p.m.—Betty and Bob, dramatic sketch.
1:15 p.m.—Alice Joy, Dream Girl; Orchestra.
1:30 p.m.—Ma Perkins, dramatic serial.
1:45 p.m.—Betty Marlowe, talk.
2:00 p.m.—Al Pearce and His Gang.
3:00 p.m.—Richard Himber's Ritz-Carlton Orchestra.
3:30 p.m.—John B. Kennedy, News.
3:45 p.m.—Grandmother's Trunk, narrative; Southernaires.
4:00 p.m.—Twenty Fingers of Harmony, piano duo.
4:15 p.m.—Dance Masters.
4:30 p.m.—Mary and Her Friendly Garden
5:00 p.m.—Vallee's Orchestra.
6:00 p.m.—Captain Henry's Showboat.
7:00 p.m.—Paul Whiteman's Orchestra, his entertainers, Deems Taylor, M.C.
8:00 p.m.—Amos 'n' Andy.
8:15 p.m.—San Francisco Symphony Orchestra, Bernardino Molinari, conductor.
8:15 p.m.—Quartette Time, Knickerbockers.
9:30 p.m.—Waltz Time, tenor and orchestra.
10:00 p.m.—News Flashes.
10:15 p.m.—Herbert Kay's Orchestra.
11:00 p.m.—Guy Lombardo's Royal Canadians.
11:00 p.m.—Tom Coakley's Palace Orchestra (KGO).
11:30 p.m.—Organ Concert (KGO).
11:30 p.m.—Kay Kyser's Bal Tabarin Orchestra.

C.B.S.-DON LEE NETWORK

KVI-KFRC-KOIN-KSL-KOL

9:00 a.m.—Voice of Experience.
9:15 a.m.—Connie Gates.
9:30 a.m.—Angelo and His Tango Orchestra.
10:00 a.m.—Marie, Little French Princess
10:30 a.m.—Gay Aces, Mr. and Mrs. Goodman.
11:00 a.m.—Just Plain Bill.
11:15 a.m.—Romance of Helen Trent.
11:30 a.m.—American School of the Air.
12:00 noon—Metropolitan Parade.
12:30 p.m.—National Student Federation.
12:45 p.m.—Curtis Institute of Music.
1:30 p.m.—American Legion Speaker.
1:45 p.m.—Artists' Recital.
2:00 p.m.—Happy-Go-Lucky Hour (Don Lee).
2:15 p.m.—George Hall's Orchestra.
3:00 p.m.—Feminine Fancies (Don Lee).
3:15 p.m.—Al and Pete.
3:30 p.m.—Sweet Music (Don Lee).
3:45 p.m.—Memory Lane.
4:15 p.m.—Texas Rangers.
4:45 p.m.—Between the Bookends.
5:00 p.m.—Adventures of John Ridd (Don Lee).
5:00 p.m.—Mildred Bailey, songs.
5:15 p.m.—Organalities (KSL).
5:15 p.m.—Bobby Benson and Sonny Jim.
5:30 p.m.—Charlie Lang and His Gang (Don Lee).
5:45 p.m.—Clark Dennis, pianist (Don Lee).
6:00 p.m.—Symphony Orchestra, Leopold Stokowski.
6:15 p.m.—Andre Kostelanetz' Orchestra; Howard Marsh, tenor; Mary Eastman, soprano.
6:30 p.m.—Fred Waring's Pennsylvanians and Lane Sisters.
7:00 p.m.—Casa Loma Orchestra, Do Re Mi Trio and Irene Taylor.
7:30 p.m.—Columbia News Service.
7:30 p.m.—Isle of Romance (Don Lee).
7:45 p.m.—Myrt and Marge, from Chicago.
8:00 p.m.—California Melodies; Ray Paige's Orchestra.
8:30 p.m.—Human Side of the News.
8:45 p.m.—Isham Jones' Orchestra.
9:00 p.m.—Jamboree (Don Lee).
10:00 p.m.—Ted Fiorito's Dance Orchestra (Don Lee).
10:30 p.m.—The Bowery Orchestra (Don Lee).
11:00 p.m.—Carold Lofner's Orchestra (Don Lee).
11:30 p.m.—The Bowery Orchestra (Don Lee).

LIBERALS' CARD PARTY

Ward Five Liberals held an enjoyable card party at headquarters last evening, attended by over 100 players. Mr. G. W. Smith was the convener, and bridge and whist were played. The prize winners for bridge were: First, Mr. Fred White; second, Mrs. W. Dowler; consolation, Mrs. Campbell and Mr. Niblett. Whist: First, Mr. R. E. Etheridge; second, Mrs. Rey; consolation, Mr. F. Durick and Mr. E. Hampton. Among those attending were Mr. J. B. Clearihue, Mr. and Mrs. Byron Johnson, Mr. and Mrs. D. Ramsay, Mr. C. E. Whitney-Griffith, Mr. and Mrs. J. S. Akins, Mr. and Mrs. L. H. McLaren, Mr. and Mrs. J. L. White, Mrs. C. Axhorn, Mr. W. H. Kinsman, Mr. G. Brown, Mrs. P. Fowler, Mrs. E. Hendershot, Mr. and Mrs. G. W. Smith, Mr. E. M. Whyte and Mr. R. B. Ditchburn.

Provincial Inspection Authorized

In future, Saanich public and high schools will be inspected by provincial authorities, the municipal board was advised by Dr. S. J. Willis, superintendent of education, last night.

Several days ago the board interviewed the Government, seeking provincial inspection of schools. Dr. Willis officially annulled the municipal inspectorate and incorporated it under Provincial Government authority.

EXAMINATION SOON

Officials from the Department of Education will examine schools in the near future, Dr. Willis told the board.

Dr. Samuel Youlden, dentist, reported to the board that fifty-nine students had been attended during January. The total cost of the work was $68.20, and $22.40 of this amount was collected, Dr. Youlden reported.

A man burst into the office of a railway official and demanded that the driver of the 12:15 express should be forbidden to blow the whistle on Sunday mornings.

"Why, that's impossible! What leads you to make such an unreasonable request?"

"Well, our vicar preaches until he hears the train whistle—and that confounded express was twenty minutes late last Sunday!"

Little Bedtime Stories

Lightfoot Visits Paddy the Beaver

By THORNTON W. BURGESS

Deep in the Green Forest is the pond where lives Paddy the Beaver. It is Paddy's own pond, for he made it himself. He made it by building a dam across the Laughing Brook.

When Lightfoot the Deer bounded away through the Green Forest after watching the hunter pass through the hollow below him, he remembered Paddy's pond. "That's where I'll go," thought Lightfoot. "It is such a lonesome part of the Green Forest that I do not believe that hunter will come there. I'll just run over and make Paddy a friendly call."

So Lightfoot bounded along deeper and deeper into the Green Forest. Presently through the trees he caught the gleam of water. It was Paddy's pond. Lightfoot approached it cautiously. He felt sure he was rid of the hunter who had followed him so far that morning, but he knew that there might be other hunters in the Green Forest. He knew that he couldn't afford to be careless for even one little minute. Lightfoot had lived long enough to know that most of the sad things and dreadful things that happen in the Green Forest and on the Green Meadows are due to carelessness, often only a moment's carelessness. No one who is hunted, be he big or little, can afford to ever be careless.

Now Lightfoot had known of hunters hiding near water hoping to shoot him when he came to drink. That always seemed to Lightfoot a dreadful thing, an unfair thing. But hunters had done it before and they might do it again. So Lightfoot was careful to approach Paddy's pond up wind. That is, he approached the side of the pond from which the Merry Little Breezes were blowing towards him, and all the time he kept his nose working. He knew that if any hunters were hidden there, the Merry Little Breezes would bring him their scent and thus warn him.

It was Paddy the Beaver taking the branch to his woodpile

He had almost reached the edge of Paddy's pond when from the farther shore there came a sudden crash. It startled Lightfoot terribly for just an instant. Then he guessed what it meant. That crash was the falling of a tree. There wasn't enough wind to blow over even the most shaky dead tree. There had been no sound of axes, so he knew it could not have been chopped down by men. It must be that Paddy the Beaver had cut it and if Paddy was working by daylight it was certain that no one had been around that pond for a long time.

So Lightfoot hurried forward eagerly, but still cautiously. When he reached the bank he looked across towards where the sound of that falling tree had come from. A branch of a tree was moving along in the water and half hidden by it was a brown head. It was Paddy the Beaver taking the branch to his woodpile

Next Story: Lightfoot and Paddy Become Partners

Ruth Sailed for California Ports—Emma In Tonight

Leaving here at midnight yesterday for California ports, the Pacific Steamship Lines Ss. Ruth Alexander had a large number of Northwest passengers aboard. The Ruth arrived alongside Rithet Piers at 10 o'clock from Seattle and embarked Island and Mainland travelers for San Francisco and Wilmington.

Travelers boarding the Ruth Alexander here included Mr. and Mrs. J. R. Scoby and their two children, John and Miss G. Scoby; Mr. and Mrs. H. Preston Nightingale, Mrs. Goldie McKenzie and David McKenzie, Miss K. Martin, Mr. and Mrs. Charles Clamon, Misses Dolores Claman, Peter Claman, Mrs. Harry Nesbitt, Mr. and Mrs. Travers Bagley, Gavin Hume, Ralph Bagley and Mr. and Mrs. T. R. Richmond.

Inbound from California ports, the Pacific Steamship Lines Ss. Emma Alexander is due at Rithet Piers at 10 o'clock tonight, with passengers and cargo for Victoria aboard. The Emma Alexander will remain here until midnight, when she is scheduled to sail for Seattle.

AGED RESIDENT PASSES IN CITY

Thomas Tubman Succumbs in Hospital—Lived Here Forty-Five Years

Thomas Tubman, aged seventy-one years, passed away yesterday in the Royal Jubilee Hospital. He was born in Ontario and had been a resident of Victoria for the past forty-five years. He was a member of Vancouver Quadra Lodge No. 1, A.F. & A.M.

Mr. Tubman is survived by four sons, John, Harold and Maurice, all of Victoria, and Morley, in California; two daughters, Mrs. Harold Young and Mrs. Frank Painter, both of Victoria, and four grandchildren.

Funeral services will be conducted at Thomson's Funeral Home at 3 o'clock Saturday afternoon, under the auspices of Vancouver Quadra Lodge No. 1, A.F. & A.M. Interment will be made in the family plot in Ross Bay Cemetery. It is requested no flowers be sent.

CUTS SENTENCE TO SIX MONTHS

B.C. Court of Appeal Reduces Jail Term of Fred Jones From Two Years

The Court of Appeal yesterday, after considering the sentence imposed upon Fred Jones, by County Court Judge W. A. Nisbet, of Nelson, of two years less one day, reduced the term to six months. The accused, who appeared in person before the court yesterday, gave his age as eighteen years, and had formerly resided in Victoria.

In answer to questions, it was stated by the accused that he had not had anything to do with the stealing of the car. He had been picked up by Stephen Stogryn, but did not know the car was stolen at the time. They drove from Kamloops to Nelson, and before he got to Nelson he learned that there was something wrong about the matter. He had pleaded guilty to the offence.

LONG SENTENCE

Mr. Justice M. A. Macdonald felt that the sentence imposed was a long one for a first offender where the accused did not seem to have been actively mixed up in the taking of the car.

Mr. Justice W. G. McQuarrie was of the opinion that there was too much stealing of cars going on. While in this case he would be ready to take off part of the time, in agreement with the other members of the court, he was not in favor of being too lenient in this class of cases.

The court agreed to reduce the sentence to six months.

PRISONER ADMONISHED

Mr. Justice Macdonald admonished the young man to straighten up. There was no reason why he should not do so.

Carew Martin represented the Crown in the appeal.

The case of Stogryn will come up later, G. S. Wismer, who was in court, stating that he intended to appeal only against the length of the sentence in that case.

In the case of Rex vs. Kerr, concerning an offence in which cheques played a part, the court refused to grant the right of appeal.

Policeman—I found them clutching one another and wrestling all over the road.

One of the Prisoners—It ain't true, yer Worship. We weren't fighting when he nabbed us—we was a'trying to separate each other.

Meet the King of FLAVOURS

invite him home tonight!

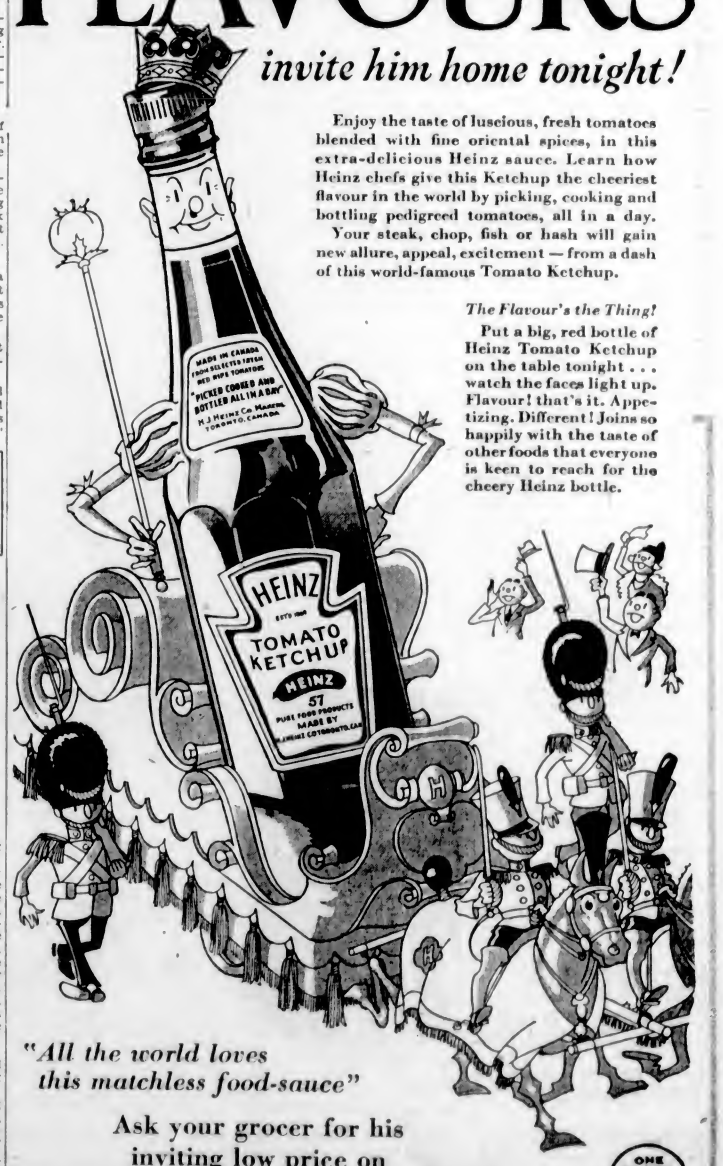

Enjoy the taste of luscious, fresh tomatoes blended with fine oriental spices, in this extra-delicious Heinz sauce. Learn how Heinz chefs give this Ketchup the cheeriest flavour in the world by picking, cooking and bottling pedigreed tomatoes, all in a day.

Your steak, chop, fish or hash will gain new allure, appeal, excitement — from a dash of this world-famous Tomato Ketchup.

The Flavour's the Thing!

Put a big, red bottle of Heinz Tomato Ketchup on the table tonight . . . watch the faces light up. Flavour! that's it. Appetizing. Different! Joins so happily with the taste of other foods that everyone is keen to reach for the cheery Heinz bottle.

"All the world loves this matchless food-sauce"

Ask your grocer for his inviting low price on

HEINZ TOMATO KETCHUP

ONE OF THE 57

MADE BY H. J. HEINZ COMPANY, LEAMINGTON, CANADA, SINCE 1909

GARRISON, SPENCER'S AND MACCABEES SCORE WINS

Dealats and Ganges Win Cage Fixtures; Laundry in Victory

Former Trims Chinese Students and Islanders Down Mount Tolmie to Reach Lower Island Basketball Finals—Standard Steam Quintette Hands Adverts First Defeat of Season

Dealats and Ganges earned the right to fly the colors of the Victoria district in the Lower Island basketball play-offs, by coming through with victories over the Chinese Students and Mount Tolmie Cougars in the sudden death fixtures, last night, at the High School gymnasium. The Dealats won from the Students with a great second half rally, 28-12, while the Saltspring quintette took the measure of the Cougars, 26-18. Playing in their final league game of the season, Bill Erickson's Adverts, champion of the women's division, suffered their first setback by bowing to Wally Yeaman's Standard Steam Laundry squad, 18-14, after a hard checking battle from the opening whistle to the final blast.

Wearing down their much lighter opponents with a series of withering attacks in the final half, the Dealats proved masters of the situation against the Chinese, and finished well in front, after a clever exhibition of teamwork. During the opening session the Students held their own, leaving the court at the halfway mark with the score deadlocked at eight-all. The second half was still young when the Dealats assumed the lead, one which they never lost to the end. The Students had the misfortune to lose Peter Joe and Walter Lee, two regulars, on personals, and their team was not the same after.

ANDREWS HIGH SCORER

Breaking fast from the tip-off, the winners' front line trio were crashing through the Chinese defence with monotonous regularity for some pretty field goals, with "Porky" Andrews leading the parade with fourteen points, ten of them in the final canto. Dealats' two guards, Shepherd and Naismith, proved a stone wall to the Students, breaking up countless attacks and getting practically all the rebounds from their own back board.

Although both teams tried hard, the Ganges-Mount Tolmie game was devoid of any good basketball, the play being ragged from beginning to end. Shooting on both sides was wild most of the time, while the passing and teamwork was nothing to boast about. Baskets by Hamilton, R. Akerman and J. Akerman gave Ganges a half-time lead of 16-10. The second half was worse than the first, and most of the fans wended their way out of the gymnasium as the game became uninteresting and play sloppy.

A NEAT VICTORY

The women's fixture stole the spotlight as far as action was concerned. It was a neat victory for the Laundry fair sex, the first team in the city league able to halt the winning streak of the Adverts. Lucille Spark opened the score in the first quarter for the losers by intercepting a pass and going right through to score. Dot Rendle tied it up shortly after, and then Lucille Spark tossed in another to break the deadlock. Dot Rendle came back from the centre and scored, to make the first session score 4-4. Rough tactics on the part of both teams featured the second canto, and Referee Hill had a busy time handing out personals. The Adverts led at the half, 11-10.

Forging into the lead early in the third quarter, the laundry girls were playing good ball. They were working their plays from the tip-off with beautiful precision, and were playing a strong five-man defensive game when they lost possession. Dot Rendle turned in a brilliant exhibition for the Laundry, and was a constant worry to Adverts' back division. She was ably assisted by her other wing forward, Hilda Scutt, and their centre star, Buddy Elston. The guards, Isabel Crawford, Evelyn Johnson and Nellie Purss all worked hard and figured prominently in the win. Adverts lost Gert Taylor, guard, in the third quarter, while the Laundry parted with Buddy Elston in the final period on personals.

Lucille Spark seemed to be the only Adverts forward able to find the basket, and led her team with nine points, while Dot Rendle was the scoring star for the winners, with thirteen, seven in the first half and six in the last. She bagged five baskets and three foul line shots.

Alan Le Marquand and Norm Hill handled the games and teams follow:

Chinese Students—W. Lee (4), P. Lowe (4), H. Chan (2), P. Joe, C. Lam, A. Quon (2), P. Nipp, A. Chan, H. Fong.

Dealats—Coates, Cliff (4), Higgins, Sharp (4), Birnie, Andrews (14), Naysmith (2), Shepherd (4).

Standard Laundry—H. Scutt, N. Purss, N. Rendle, D. McCaghey, B. Elston (4), D. Rendle (13), I. Crawford (1), C. Yeamans, E. Johnson.

Adverts—B. Peden (2), D. Martin (1), M. Peden, A. Lalonde (1), L. Sparks (9), G. Taylor (1), K. Freestone, B. Boyce.

Ganges — Wentrup, J. Akerman (5), Hamilton (6), R. Akerman (11), Nelson, Morris (4), Crofton, N. McElroy.

Mount Tolmie—Watkis, Jennings, Knapp (12), Bell (3), Hill, Jack (2), Ellis (1).

COLLEGE LOSES TO HIGH SCHOOL

Jean Wilson's Basket Gives Team 35-34 Victory in Thrilling Hoop Match

A long shot by Jean Wilson, stellar High School forward, was the deciding factor in High School's 35-34 defeat of Victoria College, yesterday, in the High gymnasium. This victory gives the High girls the inter-school basketball championship.

In the first half College opened the score when Mary Wilson was awarded three free shots in quick succession, which were made good. College had six points before High School steadied down. Shortly after, Doreen Beere sank the first basket for the High School. Her example was followed by baskets by J. Wilson and M. Purdy. E. Peden and M. Wilson were doing the scoring for College and brought the College half-time score to 20, with High School four points behind.

Opening strong in the second half, both teams fought for the lead. Scoring by M. Wilson and E. Peden of the College, and D. Beere and J. Wilson of the High School, brought the teams to a deadlock with thirty-two points each. High went into the lead when Doreen Beere scored a point on a foul line throw. Coming back fast, E. Peden put the College out in front with a nice shot from under the basket. In the closing minutes of the game, Jean Wilson received a pass from her teammate, Eleanor Trotter, and shooting from well out, sank the winning basket.

Teams follow:

College—M. Wilson (13), K. Graham, E. Peden (21), K. Ellis, B. Stewart, B. Hastings, D. Williams and A. James.

High School—J. Trotter, J. Wilson (15), D. Beere (15), M. Purdy (5), E. Gaunt and B. Hudlin.

FOXX MAY JOIN HOLDOUT RANKS

Athletics' Great Hitter Dissatisfied With Cut in Salary Made by Connie Mack

PHILADELPHIA, Feb. 7 (AP).—Jimmy Foxx, home-run king of the big leagues, was quoted today by The Evening Bulletin as having said Philadelphia Athletics cut his salary for the 1934 campaign, and that he would not sign his new contract at the terms offered him.

"I'm not going to stand for a cut," he was quoted in a telephone conversation from Miami, Fla., where he is wintering. "I don't want to be classed as a holdout just yet or of staging an argument with the club owners, but I don't deserve a cut and I feel badly about the whole thing."

QUAKERS WIN EASILY FROM GERMAN TEAM

Canadian Hockey Squad Chalks Up 6-0 Victory in Championship Play

MILAN, Italy, Feb. 7 (CP).—Saskatoon Quakers, continuing their unbeaten progress through the so-called world amateur hockey championship, tonight defeated Germany, 6-0, in the quarter-finals of the tournament.

The runners-up for the Allan Cup last year won their first game of the elimination series yesterday, when they downed France, 9-0. The Canadians found little opposition from either the French or the Germans, and their play was a revelation to spectators, many of whom had not seen a team from the Dominion in action until this year.

Bert Scharfe and Tony Rogers, both right wingers, scored twice tonight, while Cliff Lake, left wing, and Ab Welsh, centre, got one goal each.

Quakers are expected to progress without difficulty to the final, where they will probably meet the United States, favorites in the other half of the draw.

The United States team, an all-star outfit, defeated Czechoslovakia in its first match by the slim margin of 1-0, and faces Austria tomorrow. The Austrians, one of the four surviving European teams of a preliminary series, took a 4-0 beating today from Czechoslovakia.

Switzerland today defeated Hungary 1-0 in the consolation series.

Quakers remain the only team carrying the colors of the British Empire as England was sent early into the consolation series.

The Canadians tonight unleashed a more vigorous attack on Germany than they had shown in their friendly game two days ago, which they won 3-0.

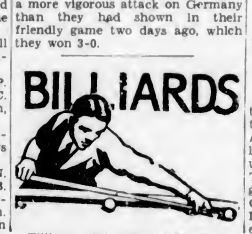

Tillicum Club defeated Pro Patria, 600 to 337, in a "C" Section match of the City Billiard League, last night. The winners swept all four matches, mostly by one-sided margins. Scores follow:

Pro Patria "C"		Tillicum Club	
R. V. Lea	98	H. MacAdam	150
J. Bennett	129	O. L. Lipsey	150
J. M. Marr	88	N. Chungrams	150
W. Talbot	44	Hy Smith	150
Total	337	Total	600

Father—My father never gave me money to spend on horses, theatre tickets, late dinners, and the like.

Son—Oh, no, dad, but you forget that I come of a better family than you did.

Defends World's Title

MISS Sonia Henie, the great Norwegian figure skater, who has taken the breath away from multitudes the world over by her dazzling skill on skates, has once again triumphed in her quest for world honors. She defeated some of the world's best at Praha, Czechoslovakia. Above is a typical action shot of Miss Henie.

Alex Hurd Makes New Mile Record In Speed Skating

OSLO, Norway, Feb. 7 (CP).—Canadian stars placed one-two in both the English mile and the 500-metre races of the international speed-skating championships here, tonight, and in winning the mile, Alex Hurd, of London, Ont., set a new world's record of 2 minutes 36 7-10 seconds.

Frank Stack, of Winnipeg, came second to Hurd in the mile, in which the contestants got off to a joint start.

In the 500 metres, individual start, Stack was the winner in 45 3-10 seconds, and Hurd chased him in second place, only three-fifths of a second behind.

HOLLIS WILL MEET CHICK

New Orleans Wrestler Will Tackle Wyoming Cowboy at Wrestling Show Saturday

In keeping with its policy of introducing new grapplers whenever the opportunity affords, Tillicum Athletic Club has secured Ken Hollis, New Orleans mat man, for Saturday night's main event at the Tillicum gymnasium. Hollis will go eight rounds or less with Cowboy Chick, rugged Wyoming wrestler. In his last show here, the Wyoming expert finished Baptiste Paul, Indian grappler, in three rounds.

Red Lyons, Joplin, Missouri, will return to these parts again to show in the semi-windup match. Last week, Lyons disposed of Elner Lindbergh, after a great bout. Promoter Richardson is making every effort to secure a tough opponent for Lyons' return engagement.

THISTLES TO WORK OUT

A workout of the Saanich Thistles' first division football team will be held, tonight, at the Royal Athletic Park, at 8 o'clock. All players are asked to attend.

SHASTA STAR WINS BY NOSE

Seven-Year-Old Mare Captures Feature at Caliente—Craig Wood Out of Handicap

AGUA CALIENTE, Mexico., Feb. 7 (AP).—Craig Park, imported English thoroughbred, owned by R. Gelletly, of Vancouver, B.C., today was declared out of the Agua Caliente Handicap, $25,000 added stake, which is to be run here, March 18.

Angus McPherson, groom in charge of the horse, under Trainer Ted Horning, reported the thoroughbred has a ruptured ligament in a foreleg. He declared further training might cause the horse to break down, so he will be shipped back to the Gelletly Farm in Vancouver.

Craig Park was assigned 120 pounds, second top weight for the Agua Caliente.

Shasta Star, seven-year-old Harmonium mare, won the fifth and featured race at the track, here, this afternoon, a mile-and-seventy-yard event. Shasta Star closed fast to win by a nose from Fairystreet, with Parawick getting the show. The winner ran the distance in 1:44, and paid $4.60 in the mutuel machines.

Results follow:

First Race—Three furlongs:
Harold H. (Woolf) ..... $4.80 $ 3.80 $2.40
Lady B (Craig) 14.00 5.00
Small Mortgage (Taylor) 2.80
Time, :35 2-5. Also ran: All Devil, Black Wolf, Wasath Dell, Voting Hour, Green Flame, Quick Santa.

Second Race—Six furlongs:
Lord Alay (Summers) ... $3.20 $5.40 $3.60
Bad Boy (Cochill) 6.20 4.40
Early (Woolf) 2.80
Time, 1:13 2-5. Also ran: Little Broom, Betfandot, Genghis Khan, Ygnacio, Chief's Warbler, Sieg Marzon, Wo Be, Dinard, Sea.

Third Race—Five and one-half furlongs:
Polyfon (Nachal) ..... $10.60 $ 8.20 $3.00
Gerard (McCune) 13.40 4.80
Rapid Bells (Craig) 5.20
Time, 1:07. Also ran: Fluent, Thunder On, Bel Ora, Let Her Play, High Color, Call to Arms, French Honey.

Fourth Race—Six furlongs:
Liolele (Craig) $7.60 $3.60 $4.20
Barbara Lee (Taylor) 3.20 4.40
Bright Knot (Daniels) 3.80
Time, 1:12 2-5. Also ran: Zevar, Miss Overbrook, Gold Clasp, Jenny D., J. W. Grant, Rising Hour, Crystal Image, Hildur Rock, Piracy.

Fifth Race—Mile and seventy yards:
Shasta Star (Helm) $4.80 $3.80 $2.40
Fairy Street (Craig) 5.20 2.80
Parawick (Winters) 2.40
Time, 1:44. Also ran: Wirt G Bowman, The Whip, Ricciardo.

Sixth Race—Mile and seventy yards:
Wee Drop (Rosenwarten) $32.90 $10.40 $6.80
Faise (Fela) 7.80 3.20
Bright Sun (Craig) 5.00
Time, 1:48. Also ran: Mittens, Bubsy C., Kislav, Clerabel A., Lady Tournament, Missive, Bright Outlook, Bessie Lou, Mary Bane.

Seventh Race—Mile and seventy yards:
Charles Clarke (Daniels) $9.00 $4.00 $3.00
Marceline B. (Smith) 2.80 2.20
Desjardines (Taylor) 4.20
Time, 1:45 4-5. Also ran: Rosevolt, Dazzetta, Don Fernando, Red Fellow, Flashy, Bronx Park, Phi Delta, Hilo.

Weather clear, track fast.

OVERNIGHT ENTRIES

First Race—Mile and seventy yards:
Sol Hawk 111
New Mama 107
Plenty French 105
Architect 108
Coalinco 112
Glory Gal 108
Peggy Barbara 107
Dunea 112
Maxwell M 112
Prestige 108
Sour Mash 112
Searington 108

Second Race—Mile and seventy yards:
Wizardry 112
Wee Tot 107
Orange Plume 112
Dare Devil 112
War Over 108
Argon 107
Will Collinet 108
Shasta Monk 117
Myrtle C. 107
Our Billy 108
Cynara 105
Rincon Field 112

Third Race—Five and one-half furlongs:
Crystal Flyer 108
Nada 105
Arovo Grands 108
Naid 91
Zitah 108
Cedo 99
Iron Knight 108
Moon Rose 100
Darraush 108
Unatime 99
Thoughtful 110
Garnet B 98

Fourth Race—Six furlongs:
Peggy J. 108
Pop 111
Notify 95
Ansnola 108
Sophist 111
Lady Beth 102
Ermak 106
Periendine 107
Polly's Folly 106

Fifth Race—One mile:
Frisco 118
High Tension 103
Little Son 114
Erech 104
Wichita City 101
Alechine 108

Sixth Race—Mile and one-sixteenth:
Proud Hilda 109
Winslow 118
Prevue 90
Sais 116
St. Cori 111
Eighth Pole 95
Madam Queen 106
Queen Beth 109
Bantu 114

Seventh Race—Mile and one-sixteenth:
Pete 110
Enro 112
Precisely 106
Dawn Mist 105
Jeu de Bar 112
Captain Gilbert 112
Bide a Wee 107
Zuthen 107
Fair Boy 107
Voltear 107

MINOR HOCKEY RESULTS

International League

At Windsor, Cleveland, 0; Windsor, 3.

Canadian-American Hockey League

Quebec, 2; Providence, 4.
New Haven, 3, Boston, 5

B.C. SHUTTLE MEETING TO OPEN TODAY

Dick Birch and Mrs. Anna Kier Patrick Will Be Competitors

VANCOUVER, Feb. 7 (CP).—Holders of seven titles will have plenty of competition to hold their crowns when the British Columbia badminton championships get under way at the Vancouver Lawn Tennis and Badminton Club here tomorrow.

With strong entries from Vancouver Island and Interior points, not one titleholder is conceded more than an even break to come out on top.

Dick Birch, top ranking star in the men's singles, will have Eric Leney, of Duncan, and Jack Underhill, of Vancouver, to contend with among other expert racquet wielders.

Dorothy Morley, of Victoria, is expected to give Mrs. Anna Kier Patrick, of Vancouver, plenty of opposition in the women's singles, while the Fernie sisters, from Kamloops, loom as the team to win in the women's doubles championship, held by Mrs. Patrick and Jean Partingdon.

Mrs. Patrick will also defend her mixed doubles title.

Other entries include Mutter, of Duncan, and Miss M. Taylor and Tony Pooley, of Kelowna.

AT OLYMPIC ALLEYS

COMMERCIAL "B" FIVEPIN LEAGUE

Horseshoe News—K. C. Jones, 496; Griff Jones, 555; T. Abercrombie, 493; J. Dirom, 503; R. Benwell, 878, handicap, 300. Total, 3,017.

Pantarium—H. Turner, 537; T. Wallace, 476; E. Morry, 587; G. Beck, 499; E. Newman, 552; handicap, 222. Total, 2,833.

Pantorium won two.

Kirkham's—Bill Van Munster, 443; I. Jack, 388; W. Pelland, 513; L. Bryant, 488; low score, 333, handicap, 300. Total, 2,411.

Hudson's Bay—J. Galloway, 579; C. Gold, 436; V. Johnson, 556; L. Benson, 416; T. O'Connell, 550, handicap, 264. Total, 2,801.

Hudson's Bay won three.

Beatty Washers—Russell, 475; Wardman, 325; Merryfield, 400; Morton, 440; Davies, 549; handicap, 300. Total, 2,489.

W. & J. Wilson—P. Scutt, 579; A. Perry, 844; J. Durrance, 566; R. Terves, 473; J. McIntosh, 551; handicap, 282. Total, 2,994.

W. & J. Wilson won three.

Bert Waude Hairdressing—J. Newnham, 540; W. Raber, 419; B. Waude, 820; E. York, 484; low score, 351; handicap, 300. Total, 2,514.

Mac, Mac & Prior—C. J. Shaw, 395; A. Ferguson, 490; T. Collins, 813; A. Longley, 529; N. Stewardson, 856; handicap, 279. Total, 2,862.

Mac, Mac & Prior won three.

Colonist Nonparells—R. Turner, 529; R. Young, 899; W. Poole, 493; R. Rezz, 812; J. Stewart, 453; handicap, 285. Total, 2,871.

Speedway Super-Service—J. Noble, 522; C. Luxton, 881; M. Foster, 810; E. Gray, 618; J. McLellan, 526; handicap, 300. Total, 3,137.

Speedway Super-Service won two.

COMMERCIAL "A" FIVEPIN LEAGUE

Rennie & Taylor—W. J. Rennie, 424; J. T. Taylor, 553; J. Maxwell, 444; A. Hewison, 477; J. Bantly, 508; handicap, 258. Total, 2,661.

Fernwood Rangers—W. Waters, 511; H. Hewitt, 553; N. McCaig, 816; M. Yout, 487; H. Gest, 493; handicap, 231. Total, 2,893.

Fernwood Rangers won two.

K. of P.—G. W. Allison, 452; M. H. Barry, 512; A. Haines, 476; G. Davies, 604; W. Marshall, 637; handicap, 163. Total, 2,864.

Economy Meat Market—W. Mobey, 540; J. Warburton, 602; B. Clayton, 177; H. Adams, 473; J. Randall, 598; T. Woods, 438; handicap, 300. Total, 3,006.

Economy Meat Market won two.

Osgood Fuel Supply—B. Osgood, 610; J. Bennett, 474; T. Rosin, 458; G. Rosin, 456; E. Dunk, 550; handicap, 300. Total, 2,935.

McDonald's Tilers—A. D. Knight, 560; B. Stewart, 374; P. Johnston, 585; T. McDonald, 584; F. Sherritt, 638; H. Stuart, 155; handicap, 283. Total, 3,229.

McDonald's Tilers won two.

New Method Laundries—R. Lamb, 651; W. Waters, 509; R. Swetnam, 875; A. Speller, 488; A. Dunderdale, 538; handicap, 114. Total, 2,973.

Moose—P. Moulton, 630; T. Spouse, 526; H. Moulton, 785; J. Struthers, 535; J. Johnstone, 823; handicap, 237. Total, 3,328.

Moose won two.

Safeway Stores—W. Chisholm, 414; F. Smith, 440; O. H. Morgan, 461; J. Dolphin, 457; W. Murgatroyd, 584; handicap, 284. Total, 2,620.

Safeway Stores won three by default.

B.C.E.R. MIXED FIVEPIN LEAGUE

Phlies—Miss D. Swayne, 466; Mrs. O'Neill, 478; Miss L. Nock, 302; C. Moore, 573; low score, 422; handicap, 417. Total, 2,658.

Cosy Glows—H. G. Bolt, 489; Miss B. Falckney, 591; Miss K. Warder, 298; Miss J. Teasdale, 424; L. O'Neill, 607; handicap, 398. Total, 2,803.

Cosy Glows won two.

Universals—Mrs. R. Mathews, 482; A. L. Young, 341; D. Marchant, 425; C. Teasdale, 583; N. Flack, 520; handicap, 357. Total, 2,608.

Mazdas—Mrs. A. White, 506; Miss M. Davenport, 518; Miss F. Oates, 438; G. Hughes, 272; R. Mathews, 645; handicap, 438. Total, 2,714.

Mazdas won two.

Flashlights—Miss M. Tindall, 412; Miss A. Jacques, 487; Miss V. Nock, 411; Jack Woodley, 548; handicap, 348. Total, 2,201.

Hotpoints—Miss E. Cross, 442; W. E. Seek, 420; J. Loudoun, 648; T. McConnan, 522; handicap, 351. Total, 2,384.

Hotpoints won three.

SPENCER'S MIXED FIVEPIN LEAGUE

Newvires—G. Allen, 599; Frances Hutchinson, 501; John Hutchinson, 345; Mary Dobbie, 526; Les Freer, 562; Tom Ross, 363. Total, 2,816.

Ex-Champs—J. Rayaffie, 571; L. Whyte, 423; A. Swan, 400; V. Long, 758; C. Redway, 391; T. Groom, 440. Total, 3,190.

Ex Champs won two.

ENGLISH CRICKET SQUAD IN VICTORY

MADRAS, India, Feb. 7 (CP).—The touring English cricket team defeated the India Cricket Federation, today, by 187 runs in a one-day fixture.

Scores: M.C.C. 268 for six, declared (Langridge 61, Walters 56, Nichols 67); Indian Cricket Federation 81 (Langridge four for 62, Nichols three for 20).

WORK POINT SOCCER SQUAD TRIMS BAYS FOR 14TH DECISION

Tommies Register Another Victory in Pendray Cup Series by 6-1 Score—Edwards Drives In Three—Spencer's Win, 5-1—Maccabees Nose Out Navy in Fine Exhibition, 3-2

LEAGUE STANDING

	W.	L.	D.	F.	A.	P.
Garrison	5	0	0	25	2	10
Spencer's	4	1	0	12	7	8
Hudson's Bay	2	2	0	6	11	4
Maccabees	1	3	1	6	12	3
James Bay Liberals	0	3	2	7	19	2
Navy	0	3	1	2	8	1

Assuming a three-goal lead in the first half after having things practically their own way with their usual strong line-up on hand, Garrison hung up their fourteenth straight victory in the Wednesday Football League yesterday afternoon at Work Point Barracks by trimming Hudson's Bay by a 6 to 2 score. It marked their fifth successive win in the race for the Pendray Cup, emblematic of the league championship. Spencer's kept right on the heels of the Tommies by administering a 5 to 1 drubbing to the James Bay Liberals at lower Beacon Hill, while Maccabees moved up into fourth position by nosing out the Navy at Heywood Avenue in the best exhibition of the day, 3 to 2.

After Dick Miller sent the Garrison into the lead in the first ten minutes the outcome was never in doubt. The field was heavy and steady fall of rain fell during the match, making the ball slippery and hard to control. Miller's tally came with a first-time drive from close in and was the finishing touch to a fast breakaway by the Garrison half line and forwards. The Bays were trying hard at all times, but again the Work Point front line broke away and Edwards scored ten minutes before the interval.

STEVENS OUTSTANDING

Tubby Stevens, who turned in a great performance at centre half for the greenshirts, opened up the play for his forwards, who failed to take advantage of some fine chances to score. Stevens was all over the field and was easy the best man on the field for the losers. Three minutes before the rest period arrived, Edwards put the soldiers further in front by picking the corner with a fast low shot from inside the penalty area. In this half, Glendenning made a beautiful save of Fish's header from Collier's cross. The Garrison goalie went to the ground to smother the ball just on the line.

MISSES PENALTY

Shortly after the second half opened, the Bays had a fine chance to break into the score column when Burgess pushed Collier in the penalty area. From the resultant spot kick, Stevens hit the framework with a terrific drive. He gathered in the rebound and banged another hard one over the bar. The Garrison eleven went away on the attack from then on and continually pressed. Finally Cook beat Baxter with a low shot to the corner to make it 4-0, and Burgess scored on a penalty shortly after. Stevens saved the Bays from a whitewashing by registering the ball from Moir. Edwards completed the "hat trick" not long before the final whistle with a fast drive, which Baxter made no effort to save.

Shrimpton refereed and teams follow:

Garrison—Glendenning; Burgess, Buxton; Evans, Bichard, Wilkerson; McAllister, Worswick, Miller, Edwards and Cook.

Hudson's Bay—Baxter; O'Connell, Wyatt; Oakman, Stevens, Menzies; Moir, McKenzie, Fish, Scott and Collier.

SPENCER'S WIN EASILY

Spencer's smothered James Bay Liberals under a 5-1 score at Lower Beacon Hill before a fair crowd. The departmentals were good value for their victory having the edge in both halves.

Luxton opened the scoring after a few minutes when he headed home a perfect cross from Brown. Another marker was registered shortly after, when Wilson took a rebound from the cross bar and beat Bourne all the way. Spencer's continued to attack following their second marker and the Liberals' goalie was given plenty of work. Liberals started with one man short, but the eleventh man came on just after Wilson scored, and from then on the "Grits" made it interesting for the departmentals.

EASTWOOD SCORES

During a scrimmage in the goal mouth Eastwood scored for Liberals a few minutes before the half whistle.

Liberals, with the slope in their favor in the second half, opened up a strong attack, and McMillan and the Spencer's defence were given plenty of work, but no scoring resulted. A fine piece of combination play resulted in Spencer's scoring their third marker, Clarke driving home McKinnon's perfect centre from the left wing. Shortly after, Luxton netted his second goal of the day when he booted the ball through during a scramble in front of the goal. About a minute later the prettiest goal of the game came from the foot of Darrell Bissell. Taking a pass from Les Bradley just outside of the penalty area, Bissell sent in a terrific low shot, which beat Bourne all the way. Spencer's were awarded a penalty shot a few minutes later, but Cann booted an easy drive into Bourne's hands.

Bill Cull made a good job of refereeing and the teams were:

Liberals — Bourne, Eastwood, Crawford, A. McBride, Belford, Mercer, Kelman, Ross, Brand, Gibson and N. McBride.

Spencer's—McMillan, Cann, Munroe, Bissell, L. Bradley, Wilson, Luxton, McKinnon, Clarke, Brown and A. Bradley.

MACCABEES WIN

At Heywood Avenue grounds, the Maccabees opened the scoring against the Navy after ten minutes of play when Speller sent a hard drive across from the left wing which was headed in by T. Graves. The play throughout the first half was fairly even, with neither team being able to hold an advantage for very long, but the bluejackets appeared weak in front of the goal and lost many golden opportunities to score on account of poor shooting.

About midway through the period the Maccabees drove down the field and made a concerted attack upon the Navy goal. Caldwell saved one shot after another, but finally he was forced to throw clear and the ball landed at the feet of Woolcock, who drove it back in to bring the count to 2-0 for the winners.

In the second half the Navy turned on the heat, and after one determined drive after another, finally succeeded in breaking into the scoring column. McDonald started a fine play when he sent the ball out to Walker on left wing. Walker centred nicely and Bennallack nipped it to Marr, who drove it past Wilmshurst for the first Navy tally of the day.

A few minutes later, however, the Maccabees again attacked, and after a nice passing movement, Tommy Graves secured the ball, drew Caldwell out of the net and sent the leather into the empty goal to make the score 3-1.

The Navy fought harder than ever after this, and with only a few minutes left to play, Greerson centred a free kick from the side and Marr headed it in to finish the scoring, with the Navy on the short end of a 3-2 tally.

Johnson handled the whistle and the teams lined up as follows:

Maccabees — Wilmshurst, Clark, Gelling, W. Graves, Fieldhouse, Hill, Roberts, T. Graves, Speller, Newell and Woolcock.

Navy—Caldwell, Hall, Dovey, McDonald, Hilton, Greerson, Marr, Sweet, Walker, Myles and Bennallack.

TIGERS WALLOP SEATTLE HAWKS

Calgary Icemen Hand Sound City Squad 7-1 Setback in Northwestern Loop

CALGARY, Feb. 7 (CP).—"Red" McCusker's brilliant net-minding for Calgary Tigers, tonight, gave the Bengals a 7-1 victory over Seattle Sea Hawks, and boosted their lead in the Northwestern Professional Hockey League to five points.

Tigers caught the Seattle team badly off color and rapped home three goals in the first period and one in the second before Sea Hawks tallied their lone score. The second period was cut short by about three minutes when "Red" McCusker was laid out with a gash over the eye. Three stitches were taken.

Shortly after the third period officially started Gordon Fraser scored on Dyck's rebound. Then Calgary added three more. Max Sutherland getting two and Dutch Gainor one.

Calgary's goals in the first period came on combination plays, first from O'Neil to Gainor, then from Harris to Ralph Blyth, and two defence men, Tony Savage and Bill Hutton, teamed up for the third. Savage and Gainor teamed up for Calgary's second-period counter.

Summary

First Period—1, Calgary, Gainor (O'Neill), 1:30; 2, Calgary, Blyth (Harris), 3:30; 3, Calgary, Hutton (Savage), 9:04.

Second Period—4, Calgary, Gainor (Savage), :52. Penalties: Sutherland, T. Hemmerling.

Third Period—5, Seattle, Fraser, :39; 6, Calgary, Sutherland (O'Neil), 7:10; 7, Calgary, Sutherland (O'Neil), 11:55; 8, Calgary, Gainor (Savage), 16:35. Penalties: Houbregs, Harris, Powley and T. Hemmerling.

Favorites Advance In Invitation Golf Tournament at Miami

MIAMI, Fla., Feb. 7 (AP).—Easy victories for the three favorites advanced them handily, today, to the semi-finals of the annual Miami Biltmore women's golf tournament.

Mrs. Opal Hill, of Kansas City, the defending champion; Miss Helen Hicks, of Hewlett, N.Y., and Maureen Orcutt, of White Beeches, N.J., the three standouts in the tournament, all bowled over their opposition without difficulty, as did Miss Marian Miley, of Lexington, Ky.

Mrs. Hill trounced Miss Jane Douglas, of Beverly Hills, Cal., 5 and 4; Miss Hicks defeated Mrs. Estelle Wrill, of New York, 8 and 6; Miss Orcutt eliminated Miss Kathryn Brag, of East Orange, N.J., 6 and 5, and Miss Miley beat Mrs. Joe Bydolek, of Buffalo, N.Y., 4 and 3.

Miss Hicks will meet Miss Miley in the semi-finals, tomorrow, while Mrs. Hill battles Miss Orcutt. The finals will be played Friday over a thirty-six-hole route.

"So your sister is married! Is she happy?"

"Very. The only thing that annoys her is her husband."

BELIEVE IT OR NOT - - - - - - - - By Ripley

EXPLANATION FOR YESTERDAY'S RIPLEY CARTOON

Clothes Magic—The Siamese are so wonderfully adept at the art of draping and folding, that they dispense with the use of pins, sashes, buttons, hooks and snaps. White women are amazed at the magic that seems to hold their clothes together.

The Barrel—According to Pliny the wooden barrel was invented by the Gauls. Its construction has remained a marvel of ingenuity, combining great strength with lightness. The arched arrangement of the staves resists external pressure, and also is most convenient for transportation. The Chinese with all their ingenuity have never stumbled upon this invention.

Please address all queries to Cartoonist Ripley, c/o King Features, New York City, N.Y.

N.H.L. ALL-STAR TEAM FOR BENEFIT GAME NAMED

Strong Squad Will Meet Maple Leafs; L. Patrick Manager

Sixteen Men to Form All-Star Team to Battle Toronto in Benefit Game for "Ace" Bailey on February 14—Chuck Gardiner Selected as Goalkeeper

MONTREAL, Feb. 7 (CP).—The selection committee of National Hockey League governors, appointed to choose an all-star National Hockey League team to face Toronto Maple Leafs in the "Ace" Bailey benefit game at Toronto February 14, announced the team today.

Two players from each of the eight clubs in the league, exclusive of the Leafs, will give Lester Patrick, all-star coach, a squad of sixteen smart men to send against the league-leading Toronto squad on St. Valentine's Day.

Proceeds of the game will be handed over to Bailey, Toronto wing, injured when Leafs played in Boston December 12. Eddie Shore, husky Boston defence star, whose collision with Bailey sent the latter to a Boston hospital with a brain injury that almost cost him his life, will line up with the all-stars.

Frank Calder, president of the league; Tom Arnold, a league governor, and Frank Patrick, vice-president and managing director of the league, were the selection committee.

THE TEAM

The National Hockey League team chosen follows:

Boston, Eddie Shore, defence, and Nels Stewart, centre; Canadiens, Howie Morenz, centre, and Aurel Joliat, left wing; Chicago, Chuck Gardiner, goalie, and Lionel Conacher, defence; Detroit, Herb Lewis, left wing, and Larry Aurie, right wing; Montreal Maroons, Hooley Smith, centre, and Jimmy Ward, right wing; New York Americans, Red Dutton, defence, and Himes, centre; New York Rangers, Bill Cook, right wing, and Ching Johnson, defence; Ottawa Senators, Frank Finnegan, right wing, and Allan Shields, defence.

Eddie Shore, Bill Cook and Ching Johnson were all chosen on the Canadian Press all-star team selected by fifty-eight hockey writers on the National Hockey League circuit last Spring. Chuck Gardiner, Lionel Conacher and Howie Morenz were members of the accompanying alternate team.

Lester Patrick, named coach, has plenty of experience and talent in his squad, but finds himself without one complete forward line, members of which have played together as a unit.

The goal situation is well taken care of by Chuck Gardiner, of Chicago Hawks, who has the best goaler's record in the league this season.

Only one defence pair have played together on the same team—Mervin "Red" Dutton, of New York Americans, and Allan Shields, of Ottawa Senators. "Red" and Al were together with Amerks before Shields went to Ottawa in 1932.

GOOD DEFENCEMEN

Eddie Shore and Lionel Conacher, both big, fast, bruising defencemen, would appear as another good pair for the all-stars' rearguard. Ching Johnson would work in well with any of the others.

Four centre stars are available for the pivot position. Nels Stewart, hulking Boston sniper, deadly around the goal zone; Howie Morenz, a speed streak, a good shot and strong backchecker; Hooley Smith, hook checking expert and a smooth and astute playmaker, and Normie Himes, quick-thinking, speedy and a smart stickhandler, must all be considered.

Aurel Joliat, veteran of veterans, and a stickhandling wizard, must share the left wing assignment with Herb Lewis, Detroit Red Wings flash.

Larry Aurie, of Detroit, tenacious checker and deadly shot; Jimmy Ward, a goal-getter and a speedy skater; Bill Cook, polished Rangers' right-wing veteran, and Frankie Finnegan, a clever and experienced player, will all be available to patrol the right-hand boards.

This advertisement is not published or displayed by the Liquor Control Board or by the Government of British Columbia.

WILL SEND GOLF SQUAD

English Women to Play in Canadian and U.S. Tournaments

LONDON, Feb. 7 (AP).—The Ladies' Golf Union of England today formally voted, at its annual meeting, to send a British team of women golf players to play in the Canadian championships. They will also meet an American side at Washington, September 28 and 29, and compete in the United States championships.

Before meeting the Americans, the British women will play a Canadian team at Toronto.

The union had a lengthy discussion of rules and finally decided that no matter how frightened the players may become in a thunderstorm, during stroke competition, they must continue out the round.

REPORT CONFIRMED

TORONTO, Feb. 7 (CP).—Officials of the Canadian Ladies' Golf Union confirmed, this afternoon, that a British team of women golfers will visit the Dominion this Summer.

An international match will be played here probably September 15, although this date is to be confirmed. Miss Ida MacKenzie will captain the Canadian team.

Washington Will Take 33 Men for Spring Training

BILOXI, Miss., Feb. 7 (CP).—The Washington American League championship club's Spring roster this year will list thirty-three men, the largest number of Senators to come South in a decade, President Clark Griffith said on his arrival here to get the camp ready for the first batch of players, scheduled to get here March 4.

The squad includes fifteen pitchers, four catchers, eight infielders and six outfielders. From all indications, the Senators will start the 1934 campaign with the same line-up that won the American League pennant, with the exception of John Stone for "Goose" Goslin in right field.

"Seeing a pretty girl is a good as a tonic." And they are often made up at the same druggist's.

SCOTT'S SCRAPBOOK - - *By R. J. Scott*

Art Somers Will Play on Sunday

NEW YORK, Feb. 7 (AP).—Artie Somers, dynamic forward of New York Rangers, returns to the hockey wars next Sunday night, when the world champions clash with New York Americans in an intra-city National Hockey League match.

Somers, Winnipeg boy who broke into pro ranks in Vancouver, has been out of the game with a broken jaw since Rangers' opening tussle in Toronto, last Fall. He will wear a protector on the injured side of his face.

FLACK CAPTURES SKATING HONORS

Toronto Speedster Wins North American Indoor Title—Lamar Ottsen Second

TORONTO, Feb. 7 (CP).—Herb Flack, of Toronto, tonight won the North American indoor speed skating title, with a total of 100 points, compiled in the two-day meet. Lamar Ottsen, of Chicago, took second place with 80 points and Ray Darmstadt, of Astoria, N.Y., finished in third place with 70.

Flack entered the three-mile senior event tonight with a 20-point lead over Ottsen, after taking first in the three-quarter mile and third in the 440-yard to add 40 points to the 60 gained with two victories last night. Ottsen fell four laps from the finish and Flack, who was in the lead dropped out as no other competitor could catch him.

Willie Logan, of Saint John, N.B., won the three-mile event, his only victory of the meet, with Darmstadt second and Jim Moffatt third. The winner's time was 9:53 2-5.

JUVENILE BASKETBALL

Games scheduled this week in the Juvenile Basketball League, follow:

Tonight — Royals vs. Lake Hill, J.B.A.A. gymnasium, at 7 o'clock. Referee Thompson.

Tomorrow—First United vs. Capitals, 5 o'clock, First United gymnasium, Referee Taylor; Mount Tolmie vs. All-Blacks, St. Aidan's gym, at 5 o'clock, Referee Knapp; Esquimalt Rangers vs. Saanich Rangers, Lampson Street gym, 7 o'clock, Referee Thompson; Oak Bay vs. St. Louis College, Cranleigh School House, Referee Tyrrell, 7 o'clock.

MOTHERWELL WINS REPLAY

Defeat Partick Thistle 2-1 in Scottish Cup Soccer Match

GLASGOW, Feb. 7 (AP).—Results of replays of tie matches in the second round of the Scottish Football Cup, with the draw for the third round, to be played February 17, follow:

Arbroath 0, East Stirling 3.
Motherwell 2, Partick Thistle 1.
Third round draw:
Albion Rovers vs. Ross County.
Queen of South vs. Cowdenbeath.
Celtic vs. Falkirk.
Hibernians vs. Aberdeen.
Motherwell vs. East Stirling.
Rangers vs. Hearts.
St. Johnstone and St. Mirren, byes.

EVERTON TRIMS MANCHESTER XI

Score 2-0 Victory in English First Division Soccer—Aston Villa Wins

LONDON, Feb. 7 (CP).—Soccer matches in the Old Country, today, resulted as follows:

ENGLISH LEAGUE
First Division

Aston Villa 2, Chelsea 0.
Everton 2, Manchester City 0.
Middlesbrough 2, Sheffield Wednesday 3.
Wolverhampton 1, Portsmouth 1.

Second Division

Blackpool 2, Notts County 1.
Notts Forest 2, Preston North End 3.
West Ham United 1, Oldham Athletic 4.

Third Division, Southern Section

Bristol City 5, Brighton 0.

BRUINS SELL GROSS

BOSTON, Feb. 7 (AP).—Boston Bruins, of the National Hockey League, last night announced the sale of Lloyd Gross, a left winger, to Detroit Red Wings in a straight cash transaction.

"I hear your husband is ill. His condition is not critical, I hope."

"Not critical? Worse than that—abusive."

Ross Decisions Nebo With Ease

KANSAS CITY, Feb. 7 (AP).—Barney Ross, of Chicago, the world's lightweight boxing champion, boxed his way to a decision over Pete Nebo, of Key West, Fla., in a twelve-round bout in Convention Hall, here, tonight. Ross, who also holds the junior welterweight title, risked that crown tonight, but his lightweight championship was not at stake, the boxers coming in over the lightweight limit. Ross weighed 136; Nebo, 139.

CARPET BOWLING

Entries for the Kiwanis Cup competitions for men and women's rinks, the Army and Navy Cup for men's rinks and the David Spencer Cup for women's rinks are being called for, entries to be filed with the secretary of the Capital City and District Carpet Bowling League, on or before next Wednesday.

The league will hold its annual tournament at the Willows Club, commencing March 5. Final date for entries has been fixed for February 26.

FORMER BOXER DIES

SAN FRANCISCO, Feb. 7 (AP).—Joe Azevedo, prominent lightweight title contender twenty years ago, died here today from a heart attack. He was born and raised in Sacramento and was around forty-two years old. In recent years he worked as a pressman on a San Francisco newspaper.

Azevedo fought Al. Wolgast, Charley White, Willie Ritchie, Benny Leonard twice, and many others. One of his four sons is a lighter now, under the name of Young Joe Azevedo.

An old Irish lady wished to travel from Liverpool to London. When she arrived at the station of the former place she went and sat down in the waiting room. In a few minutes the London train steamed in, but the lady paid no attention. A couple of hours passed, but still the good woman sat on. By and by the porter went up to her and said, "I thought, madam, that you were bound for London?"

"Yes," she replied; "will I soon arrive?"

The porter stood aghast. "Well, now," he said, "the London train has passed and you should have boarded it."

"Ah, an' shure," said she, "I thought the whole consarn moved."

JOLIAT WILL PLAY 500TH GAME TODAY

"Mighty Atom" of Canadiens Is Iron Man of Hockey League

MONTREAL, Feb. 7 (CP).—The roar of the crowd is not new music to Aurel Joliat, but it will have a particular significance for him tomorrow night, when the mighty little left wing star of Montreal Canadiens jumps over the boards here to give battle to Montreal Maroons. It will be Joliat's 500th National Hockey League game—all of them played in the brilliant tricolor uniform of Les Canadiens.

The taciturn "mighty atom" of hockey, just thirty-two years old, is in his twelfth season of professional hockey. He has been with Leo Dandurand's Flying Frenchmen since the Autumn of 1922. Since then he has battled through the imposing total of 500 games—and is still going strong.

Aurel, weighing about 136 pounds, and who stands five feet six in his socks, signed a professional contract with Saskatoon, but broke his leg playing football that Fall and did not play with them. It was the next year he went to Canadiens and has been with them since.

SHOULD INSTALL SEWER SYSTEM

Labor Council Endorses Health Ass'n Recommendation for Saanich

Recommendation that the immediate installation of a modern sewerage system in Saanich be included in the public works programme of the Provincial Government, was made in a resolution submitted by the Victoria Sanitary and Health Association, and endorsed unanimously by the Victoria and District Trades and Labor Council, last night.

The resolution stated that after a thorough investigation of conditions in the municipality of Saanich, it was considered highly essential to the public welfare that an adequate sewerage system be installed at once. It was pointed out that present conditions would make it easy for the quick spread of disease, and that the fact that tourists visited this section of the Island in great numbers during the Summer, if an epidemic should break out, these same tourists would immediately become carriers of any disease to all parts of the province.

It was further stated that the large sums of money already spent on the sewerage system of the city of Victoria would be of no avail in the case of an epidemic of disease breaking out in Saanich under present conditions.

MISSIONARY IS DEAD

TORONTO, Feb. 7 (CP).—Mrs. Adelaide Clark, widely known in Western Canada for her missionary work among Indians, died here today. She was seventy-four years of age. Mrs. Clark had made extensive journeys among the Indians of the Northern British Columbia coast.

Victor Tona-lite Radio

FREE Demonstration in Your Own Home

We will make you a liberal allowance on your old set.

KENT'S
641 Yates St. Phone E 6013

Blue Serge Suits
Very Special Value
$25.00
A Guaranteed Serge, Tailored in Several Styles
Price & Smith, Ltd.
614 Yates Street

OLYMPIC RECREATIONS, LTD.
BOWLING
Cash Prizes Daily for High Scores
WEDNESDAY'S WINNERS
10 Pins—F. Watt 294
5 Pins—Men—Fred Henderson .. 314
5 Pins—Ladies—Mrs. I. Campbell. 228

MANHOOD, HOW REGAINED
And All Urinary Ills of Men
TAKE OUR HERBAL REMEDIES
Book on "How to Obtain True Manhood" and "Ills of Men," with Diagnosis Form, testimonials and advice, in plain envelope. Free.
OUR SPECIALTY
Treatment Without Personal Interview
ENGLISH HERBAL DISPENSARY, LTD.
1380 Davie Street, Vancouver, B.C.
Established in Vancouver 13 Years

Your Health and Your Weight

BEAUTY AND OVERWEIGHT

By JAS. W. BARTON, M.D.

Ten years ago products to maintain or create beauty for our women folk stood thirtieth on the list of advertising appeals and health stood first. Thus health had a standing of ninety-two; cleanliness, ninety-two; time saved, eighty-four; medicinal, fifty; avoid substitutes, thirty-two, and beautifying, ten.

Today we find beauty or beautifying standing at the head of the list on even terms with health.

Now beautifying includes all sorts of beauty aids, hair preparations, face creams and powders, eyebrow preparations, preparations for the lip, and last but not least, methods of reducing weight, so that the figure as well as the face will be more attractive.

Now anyone who decides that he or she is carrying too much weight when they really are carrying too much weight has made a long stride forward toward attaining the natural or normal figure. It is certainly praiseworthy to be dissatisfied with a condition that isn't normal.

But it is the second step where the mistake is made; that is in the method used in trying to reduce weight.

It must be admitted that the average overweight individual who cuts down on his or her food—all liquids and solids—by ten to fifteen per cent will gradually lose weight, and in the course of nine to eighteen months is likely to be at their ideal weight. If the starches—potatoes, bread, sugar and pastry—are cut down by twenty-five per cent the ideal weight will be attained sooner.

For, after all, overweight is always due to the same cause, that is more food being eaten than that particular person is using. This doesn't always mean that the individual shouldn't eat the amount of food he or she is already eating, but it does mean, with his or her present habits of life, too much food is being eaten and so causing the overweight. If the same individual, eating a certain quantity of food daily, and gradually gaining weight, were to sleep or rest one or two hours less in the twenty-four, he might easily stop gaining weight on this same quantity of food. If he were to do one to two hours more of physical work daily he might begin losing weight on this same quantity of food daily.

In other words, by changing his daily habits the food eaten which is now too much, might naturally become the proper amount necessary to maintain good health.

However, I am speaking about the normal overweight individual because the above might not apply to a large number of overweights.

For instance, the overweight may have existed so long that a little damage may have been done to the heart, blood vessels, liver or kidneys. To begin sleeping less and doing hard work physically might not be wise in these cases even when the food intake is not reduced. To reduce the food intake, sleep less, and do hard work might be unsafe and cause collapse.

Finally there is the two to five per cent of overweight individuals who have a disturbance of the thyroid gland which causes an increase in weight in all parts of the body, or a disturbance of the pituitary gland which causes an increase on shoulders, upper arms, upper legs, abdomen and chest, with no increase in lower arms or lower legs. Naturally in these cases, while reducing food is bound to help to remove some of the overweight, the thyroid or the pituitary extract must also be used to get satisfactory results.

There is only one lesson in reducing and that is that the food eaten is, under present conditions, more than the body needs and overweight results.

This means that the present condition of the body, or the present habits of the individual must be changed.

For the individual to make the change or changes himself or herself may not be wise or safe. An examination by the family doctor which shows that there is no organic trouble with heart, blood vessels, liver or kidneys makes it safe to reduce the food intake by ten to twenty-five per cent. Should there be a gland condition present the doctor can advise as to use of gland extracts.

After all, reducing weight is not only a beauty proposition, but a health proposition also.

W. & J. WILSON
Men's and Boys' Clothes
Jaeger Woollens—Burberry Coats
Established 1862
1217 GOVERNMENT ST. PHONE G 5612

OFFICIAL AMERICAN LEAGUE SCHEDULE, 1934

	AT CHICAGO	AT ST. LOUIS	AT DETROIT	AT CLEVELAND	AT WASHINGTON	AT PHILADELPHIA	AT NEW YORK	AT BOSTON
CHICAGO	The	Apr. 27, 28, 29 July 30, 31 Aug. 1, 2 Aug. 31, 31 Sept. 1, 2	Apr. 24, 25, 26 June 6, 9, 10 June 28 Aug. 2, 4, 5 Sept. 28	May 28, 30, 30, 31 July 3, 4, 7, 8 Sept. 28, 29, 30	May 8, 7, 8, 9 June 12, 13, 14, 15 Aug. 18, 19, 21	May 2, 4, 5 June 16, 17, 18, 19 Aug. 14, 15, 16, 17	May 10, 11, 12 June 24, 25, 26, 27 Aug. 26, 27, 28, 29	May 13, 14, 15 June 20, 21, 22, 23 Aug. 22, 23, 24, 25
ST. LOUIS	April 30, 31, 23 June 3, 4, 7 July 4, 4 Aug. 10, 11, 12	Colonist	Apr. 30, May 1, 2 July 6, 7, 8 Aug. 7, 8, 9 Sept. 29, 30	Apr. 17, 18, 19 June 8, 9, 10 Aug. 3, 4, 5 Sept. 25, 26	May 10, 11, 12 June 24, 25, 26, 27 Aug. 26, 27, 28, 29	May 13, 14, 15 June 20, 21, 22, 23 Aug. 23, 23, 24, 25	May 8, 7, 8, 9 June 12, 13, 14, 15 Aug. 18, 19, 21	May 3, 4, 5 June 18, 17, 18, 19 Aug. 14, 15, 16, 17
DETROIT	Apr. 17, 18, 19 June 1, 2, 3 July 27, 28, 29 Sept. 2, 3	May 29, 30, 30, 31 June 28, 30, Jul. 1 Sept. 21, 22, 23, 24	Carries	May 12, 14, 15 June 30, 31, 23, 23 Aug. 23, 23, 24, 25	May 10, 11, 12 June 24, 25, 26, 27 Aug. 26, 27, 28, 29	May 3, 4, 5 June 16, 17, 18, 19 Aug. 14, 15, 16, 17	May 8, 7, 8, 9 June 12, 13, 14, 15 Aug. 18, 19, 21	May 8, 7, 8, 9 June 12, 13, 14, 15 Aug. 19, 19, 21
CLEVELAND	Apr. 30, May 1 June 29, 30, Jul. 1 Aug. 7, 8, 9 Sept. 21, 22, 23	Apr. 24, 25, 26 June 1, 2, 3 July 27, 28, 29 Sept. 3, 3	Apr. 27, 28, 29 June 5, 6, 7 July 4, 4 Aug. 10, 11, 12	the	May 3, 4, 5 June 16, 17, 18, 19 Aug. 14, 15, 16, 17	May 8, 7, 8, 9 June 12, 13, 14, 15 Aug. 18, 19, 21	May 13, 14, 15 June 30, 31, 23, 23 Aug. 22, 23, 24, 25	May 10, 11, 12 June 24, 25, 26, 27 Aug. 26, 27, 28, 29
WASHINGTON	May 26, 27, 28 July 23, 24, 25, 26 Sept. 9, 10, 11, 12	May 23, 24, 25 July 29, 30, 31, 32 Sept. 5, 6, 7, 8	May 30, 31, 32 July 11 July 16, 17, 18 Sept. 13, 14, 15, 16	May 17, 18, 19 July 12, 13, 14, 15 Sept. 17, 18, 19, 20	Latest	Apr. 30, 31, 32 July 3, 3 July 31, Aug. 1, 2 Sept. 23, 23, 24	May 30, 30, 31 July 5, 6, 7, 8 Aug. 30, 31 Sept. 1, 2	Apr. 17, 18, 19, 19 June 8, 9, 10 Aug. 4, 5 Sept. 26, 26
PHILADELPHIA	May 17, 18, 19 July 12, 13, 14, 15 Sept. 17, 18, 19, 20	May 20, 21, 22 July 16, 16, 17, 18 Sept. 12, 14, 16, 19	May 23, 24, 25 July 18, 20, 21, 22 Sept. 5, 6, 7, 8	May 26, 27, 28 July 23, 24, 25, 26 Sept. 9, 10, 11, 12	Apr. 27, 28, 29 June 5, 6, 7 July 4, 4 Aug. 10, 11, 12	Sport	Apr. 24, 25, 26 June 8, 9, 10 Aug. 2, 4, 5 Sept. 2, 3	Apr. 30, May 1, 2 July 6, 6, 7, 8 Sept. 27, 28, 29, 30
NEW YORK	May 23, 24, 25 July 18, 20, 21, 22 Sept. 5, 6, 7, 8	May 26, 27, 28 July 23, 24, 25, 26 Sept. 9, 10, 11, 12	May 17, 18, 19 July 12, 13, 14, 15 Sept. 17, 18, 19, 20	May 30, 31, 22 July 11 July 16, 17, 18 Sept. 12, 14, 15, 16	Apr. 30, May 1, 2 June 28, 30, Jul. 1 Aug. 7, 8, 9 Sept. 29, 30	Apr. 17, 18, 19 June 1, 2, 3 July 28, 29, 30 Sept. 26, 26	News	Apr. 30, 31, 23 June 3, 4, 7 July 4, 4 Aug. 19, 11, 12
BOSTON	May 30, 31, 22 July 16, 16, 17, 18 Sept. 13, 14, 15, 16	May 17, 18, 19 July 12, 13, 14, 15 Sept. 17, 18, 19, 20	May 26, 27, 28 July 23, 24, 25, 26 Sept. 9, 10, 11, 12	May 22, 24, 25 July 19, 20, 21, 22 Sept. 5, 6, 7, 8	Apr. 19 Apr. 24, 25, 26 June 1, 2, 3 July 28, 29 Sept. 3, 3	May 29, 30, 30 June 28, 30, Jul. 1 Aug. 7, 8, 9 Sept. 1, 2	Apr. 27, 28, 29 July 3, 3 July 31, Aug. 1, 2 Sept. 23, 23, 24	Daily

FINANCE - COMMERCE - MARKETS

Stock and Bond Prices Drop at New York Mart

NEW YORK, Feb. 7 (AP).—Most speculative markets retreated before waves of profit-taking today, stocks losing roughly 1 to 4 points, and wheat around 2 cents a bushel, while recent fast movers in the bond list also gave ground. Cotton and silver were firm.

For shares, the average net loss of nearly 3 points was the largest since October 30, and for bonds, the record went back a little further. Both markets had been moving ahead swiftly, and that they would eventually run into a "corrective reaction" had been regarded as inevitable; strong spots persisted in stocks, chiefly among the metal issues and senior equities, and late short covering generally reduced losses, but net changes favored declines. Sales totaled 4,522,550 shares.

Wall Street naturally followed closely developments in France.

French francs maintained a firm position in relation to dollars most of the day. It was suggested the French unit had benefited from short covering.

United Aircraft was off 5 points; Case and Union Pacific finished 4 lower. U.S. Steel, American Telephone, New York Central, Consolidated Gas, Sears Roebuck and North American lost around 2 net.

Bonds backed up again today under a steady fire from the profit takers. Losses of 1 to 3 or more points predominated. Rails bore the brunt of realizing.

Utilities and industrials displayed heaviness.

U.S. Governments were off 1-32nd to 9-32nds. French Government 7 1-2's ended with a net decline of 1 3-4. The 7's were unchanged.

(Jenks, Gwynne & Co.)

(All Fractions in Eighths)

	High	Low	Close
ELECTRICAL AND MANUFACTURING			
Allis Chalmers Mfg.	31-6	30-8	30-6
Elec. Auto Lite	28-3	26-3	27
Elec. Bond & Share	22-2	..	22-2
Foster Wheeler	20-4	19-3	20
General Electric	24-1	22-7	23-3
Westinghouse Elec.	45-1	43	43-2
MISCELLANEOUS AND MANUFACTURING			
Amn. Can Co.	102-3	100-3	101-3
Amn. Ice	9-6	8-4	9-4
Bendix	22-4	19-4	21
Case Threshing	86-3	80-8	81-6
Celanese Corpn.	42-4	40-5	41-4
Congoleum Nairn	29-4	28-4	28-4
Continental Can.	80-2	79-5	79-5
Curtiss-Wright	4-4	4-3	4-3
Douglas Aircraft	26-5	24-3	24-3
Dupont de Nemours	100-4	99-1	99-6
Eastman Kodak	91	90-6	90-6
Gillette	12-1	11-7	11-7
Gold Dust	21	20-6	20-6
Indus. Rayon	89	87-2	87-3
Int. Harvester	46	44-3	44-2
Natl. Cash Register	23-5	22	22-2
Nor Ama Av	7-3	6-7	7
Pullman	57-2	56-2	57-3
Radio Corpn. of Am.	8-7	8	8-4
Remington-Rand	11-4	11	11
Simmons Co	23-2	21-1	23-3
Underwood Type	46-3	..	46-3
United Aircraft	33-6	31-1	31-7
Worthington Pump	31	29-1	29-7
RAILS			
Allegheny Corpn.	5	4-6	4-7
Atchison	71-6	69	69
Balt. & Ohio	33-2	31-3	32-2
Can Pacific	17-3	16-4	16-7
Chesapeake Corpn.	43-3	..	43-3
Ches & Ohio	45-6	45	45
C., M. & St. Paul	7-7	7-3	7-4
Del., Lack & West.	33-5	30-2	31-4
Gt. Northern	30-4	29	29
Ill. Central	38-5	35-2	35-3
Louis. & Nash	60-2	..	60-3
Mo., K. & Texas	13-7	13-1	13-1
Missouri Pac.	8	..	8
N.Y. Central	43-8	41-5	42
Northern Pacific	34-3	31-2	32
Pennsylvania R.R.	38	37	37
Southern Pacific	32-8	30-1	31-2
Union Pacific	139	136	136
STEEL AND IRON			
Amn. Car & Found.	33-4	30-3	31
Amn. Locomotive	36-2	30	36-3
Baldwin Loco	15	14-1	14-3
Bethlehem Steel	48	46-2	46-8
Byers (AM) Co.	32-3	31-1	31-4
Crucible Steel	30-6	30-4	30-4
Lima Loco	33	..	33
Rep. Iron & Steel	22-3	20-7	20-7
U.S. Cast Iron Pipe	33	29-4	31-3
U.S. Steel	58	56-3	67-1
Vanadium	27-4	26-2	26-2
AUTOMOBILE AND ACCESSORIES			
Auburn	55-6	53	53
Briggs	16-6	18	16-3
Chrysler	58-7	56-6	58-2
General Motor	40-3	39-2	39-6
Graham-Paige	4-6	3-6	3-6
Hudson	22-4	21	22
Hupp	6-7	5-8	5-6
Mack Truck	40-3	28-4	38-8
Nash	30-4	29-3	29-7
Packard	5	4-6	4-7
Stewart-Warner	9-6	8-5	8-5
Studebaker	8-5	6-3	6-3
Timken Roller	40	38-2	38-2
Yellow Truck	6-2	6	6
TIRES AND RUBBER			
Goodrich	17-7	17	17
Goodyear	40-4	38	38
U.S. Rubber	21-1	16-6	30-3
PUBLIC UTILITY			
Amn. Foreign Power	13-3	13	13-2
Amn. Power & Light	13-2	10-7	10-7
Amn. Tel. & Tel.	125-1	132-2	122-7
Amn. Waterworks	37-5	25-4	36
Brook. Man.	36-1	33-3	35
Columbia Gas	18-7	17-4	16
Comw. & South.	3-6	3-3	3-2
Consol Gas. N.Y.	47-1	45-2	45-6
Elec. Power & Lite	8-5	8-3	8-3
Inter. Tel. & Tel.	17-5	16-3	16-3
Louisville Gas	20-6	20-3	30-6
North American	24-4	22-6	23-4
Public Serv. of N.J.	45	43	43
So. Cal. Edison	22	21-8	21-6
Stand. Gas & Elec.	16-6	14-6	15-3
Stone & Webster	13	11-5	12
United Corpn.	8-6	7-5	8-3
Util. Power & Lt. "A"	5-2	4-7	5
Western Union	65-1	61-6	63-6
FOOD PRODUCTS			
Amn. Sugar	59	58	56
Armour "A"	6	5-6	5-6
Borden Co.	36-7	35-3	25-7
Cal. Pkg.	36	..	36
Canada Dry	37-4	..	27-4
Coca Cola	106	104	106
Corn Products	79-7	79	79
Gen. Foods	35-4	35-1	35-1
Gt. West Sugar	32-4	33	33-3
National Biscuit	44	43-4	43-4
Natl. Dairy Prod.	17	16-2	16-3
Safeway Stores	54	53-5	53-5
Standard Brands	24-3	23	23-3
United Fruit	67-6	..	67-6
APPAREL			
American Woolen	17	16	16
U.S. Leather "A"	19	..	19
RETAIL TRADE			
Associated Dry Goods	17-6	17-4	17-4
S. S. Kresge Co.	21	20	20-1
Montgomery Ward	33-4	31-5	31-6
Sears Roebuck	49-7	47-3	48-3
Schulte Retail	7-2	6-6	6-8
Sterling	53-1	53-4	53-5
F. W. Woolworth	53-7	52-4	53-4
TOBACCOS			
Amn. Tobacco "B"	83	81-4	21-4
Liggett Meyers "B"	94-2	93-4	93-4
Lorillard	19-3	..	18-2
Reynolds Tobacco "B"	43-4	43-4	42-6
MISCELLANEOUS			
Coty	8	7-4	7-4
Fox Film "A"	16-3	15-6	16
Gen. Asphalt	30-3	30-1	20-3
Johns-Manville	63-6	..	63-6
Loews	33-5	31-4	32-5
Otis Elevator	18-1	..	18-1
Radio-Keith-Orph.	3-3	3-1	3-1
Trans-America	6-1	7-7	7-7
Warner Bros.	7-4	7-1	7-2
CHEMICAL			
Air Reduction	103-4	..	103-4
Allied Chemical	154-4	149	149
Amn. Com. Alcohol	57	54-3	55-8
Columbia Carbon	68-1	..	68-1
Com. Solvents	33-3	32-1	32-6
Freeport Texas	47-3	47	47-3
Lambert	39-1	26-5	38-5
Liquid Carbonic	31-4	30-4	30-4
Mathieson Alkali	38-4	37	37
Nat. Distillers	30-2	28-2	28-2
Texas Gulf Sulphur	42-7	41-3	41-4
Union Carbide	48-3	47-3	47-4
U.S. Ind. Alcohol	61-4	60-2	60-3
OIL AND REFINING			
Amerada	48	..	48
Atlantic Ref.	33-7	32-3	33
Cont. Oil	20-4	19-3	19-4
Houston Oil	26-7	..	28-7
Phillips Petro	18-4	17-3	17-2
Pure Oil	14	13-1	13-1
Shell Union Oil	10-6	9-6	10-4
Stand. Oil, Cal.	41-2	40-3	40-3
Stand. Oil, N.J.	48-5	47-3	48-3
Socony	18-3	17-3	17-5
Texas Corpn.	26-2	27-1	27-1
Union Oil, Cal.	20	19-3	19-3
MINING AND SMELTING			
Alaska Juneau	33-5	33-1	33-2
Amn. Smelting	46-3	46-1	47-1
Anaconda Copper	17-2	16-1	16-6
Cerro De Pasco	38	36-5	36-7
Dome	35-7	34	35-7
Granby	11-6	10-6	10-6
Howe Sound	37-7	36-5	37-6
Intl. Nickel	23-2	22-3	22-8
Kennecott	22-6	21-6	22-3
McIntyre Porcupine	42-2	41-1	42
Noranda	35-4	35-3	35-3
Patino Mines	18-4	..	18-4
Phelps Dodge	17-8	17-3	17-3
U.S. Smelting	119-4	113-1	119-4

FOREIGN EXCHANGE

NEW YORK, Feb. 7 (AP).—Foreign exchange firm. Quotations in cents.

France — Demand 6.34½; cables 6.24½.
Italy—Demand 8.43, cables 8.43
Demand:
Belgium—33.48.
Germany—38.25.
Holland—64.95.
Norway—35.07.
Sweden—35.73.
Denmark—33.30.
Switzerland—31.28.
Spain—13.07.
Portugal—4.55.
Greece—.92.
Poland—18.40.
Czechoslovakia—4.76.
Jugoslavia—2.25.
Austria—18.35.
Rumania—1.00.
Argentina—33.34.
Brazil—8.48.
Tokio—39.75.
Shanghai—32.87½.
Hongkong—37.75.
Mexico City (silver peso)—36.00.
Montreal—In New York 99.12½.
New York—In Montreal 100.87½.

STERLING EXCHANGE

NEW YORK, Feb. 7 (AP).—Quotations in dollars. Demand 4.99; cables 4.99; sixty-day bills 4.98.

Profit-Taking Sends Prices Downward at Eastern Exchanges

MONTREAL, Feb. 7 (CP).—Listings on the Montreal Stock Exchange gave way beneath the steady pressure of profit-taking sales in today's session. Heavy losses were in evidence at the close.

International Nickel closed at 22.95, down 55 cents. Hollinger succumbed to heavy liquidation to close down 25 cents at 13.50. British Columbia Power lost 1 1-4, Canada Cement 1 3-8, Canadian Pacific Railway 3-4, Dominion Bridge 1 3-4 and National Steel Car 1.

Canadian Cottons advanced 1 at 57 and Canadian Hydro-Electric, preferred, 4 1-2 at 69 1-2, while Bank of Montreal gained 3 points at 198. Sales, 30,206; bonds, $51,850.

TORONTO STOCK EXCHANGE

TORONTO, Feb. 7 (CP).—Toronto Stock Exchange industrial list followed the New York market today with selling general. The reaction was the most important in the last two months.

Popular issues lost up to 3 points. Canada Dredge closed at 31 1-2, off 1 1-4. Ford "A" closed at 22 7-8, off 1 1-8. International Nickel lost 30 to 22.80, Canadian Pacific Railway 1-2 to 17 and Brazilian 5-8 to 13 3-4.

In the distillery and brewery group, Walkers, common, took a big loss to 48. Distillers-Seagram lost 3-4 and Industrial Alcohol 1-2. Brewers & Distillers recorded a gain of 5 cents.

Leading oil shares closed lower by 1-8 to 1-2.

(C. M. Oliver & Co., Ltd.)

	Bid	Asked
Canada Malting	33⅝	36
Burt & Co.	31⅝	32
B.A. Oil	14¼	14⅝

Canada Brewing	4	4½
Biltmore Hats	7	..
Brewing Corp.	8⅝	8
Dominion Bridge	21⅝	33
Hamilton	6⅝	8
Imperial Oil	13⅝	14
Imperial Tobacco	12	12½
Consumers Gas	170	171
Intl. Pete	32	32½
McColl-Frontenac	12	..
Montreal Power	38½	39
Power Corp.	11½	11⅝
Shawinigan	21⅝	22½
A.P. Grain	5	7
Associated Breweries	12	12½
B.C. Packers	3¼	3½
Bell Telephone	116¼	117
Blue Ribbon	4½	5½
Brazilian Traction	13⅝	13⅝
Brewers & Distillers	3.55	3.60
Canada Bronze	30½	31
Canada Cement	10¼	10⅝
Canada Steamships	2	..
Can. Canners	7	7⅝
Canada Wire & Cable "A"	34	35
Canada Wire & Cable "B"	10	12
Dominion Glass	87	89
Canada Car & Foundry	8½	6¾
Canada Dredge	31	31½
Canadian Oils	14	14¼
Can. General Electric	127	..
Industrial Alcohol "A"	15½	15¾
Can. Industrial Alcohol "B"	15	16
Canadian Pacific	16¾	17
Canadian Bakeries	9¼	9⅝
Consolidated Smelters	133½	134
Dominion Stores	19⅝	20
Ford "A"	32⅝	32⅞
General Steel Wares	4⅝	5
Gypsum	6⅝	7
Intl. Nickel	33.60	23.00
Intl. Utilities "A"	6	6½
Intl. Utilities "B"	130	145
Lake of the Woods	13	..
Laura Secord	50½	51
Loblaw "A"	15¼	15½
Loblaw "B"	14⅝	15
Massey-Harris	7⅝	7½
Ogilvie Mills	..	190
Page Hersey	..	68
Quebec Power	17⅝	16
Weston	55½	56
Steel of Canada	32½	33
Steel of Canada, Pfd.	33	34
Hiram Walker	47⅝	48
Winnipeg Electric	3½	3⅝
BANKS		
Dominion Bank	175	176
Bank of Montreal	196½	198
Royal Bank	..	166
Bank of Commerce	..	165½
Bank of Toronto	199¼	200

A.E. AMES & CO.
LIMITED
Established 1889
INVESTMENT SECURITIES
Montreal New York Toronto Vancouver London, England
301-315 Belmont House VICTORIA Telephone E 4171

First MINTO, Second OLYMPIC
Now
CORINTHIAN
A Syndicate Holding Great Promise
Thirteen Claims located near Cariboo Gold Quartz, Coronada and Newmont. Twenty-One Veins located. Four Major Veins have an aggregate width of fifty-eight feet of quartz.
SEE US FOR PARTICULARS
BURLEIGH, SMITH & CO., LTD.
Established 1928
211 Rogers Building, Vancouver 614 View St., Victoria; Phone E 4043

DOMINION, PROVINCIAL AND MUNICIPAL BONDS
ALL ISSUES BOUGHT—SOLD—QUOTED
Burns & Wainwright, Ltd.
415-6-7 Central Bldg. Phones G 8157-8

WE OFFER COMPLETE INVESTMENT SERVICE
BONDS AND STOCKS
DIRECT WIRE COMMUNICATION ALL MARKETS
C. M. OLIVER & CO., LTD.
(Established 1907)
207-8-9 Central Bldg. C. S. Henley, Victoria Manager Phone E 4117

A REAL OPPORTUNITY IN GOLD STOCKS
SEE US FOR FURTHER PARTICULARS.
Winch Bldg., 640 Fort St. **BATE & CO., LTD.** Victoria, B.C. Phone G 2723

NOTICE OF BONDHOLDERS' MEETING

BURNS & Co., LIMITED

First Mortgage Sinking Fund 5½% Twenty-Year Bonds, Series "A"

NOTICE IS HEREBY GIVEN that a Meeting of the holders of First Mortgage Sinking Fund 5½% Twenty-Year Bonds, Series "A," of Burns & Co., Limited (hereinafter referred to as the "Bonds") secured by Deed of Trust and Mortgage (hereinafter referred to as the "Trust Deed"), dated as of June 1st, 1928, and made between Burns & Co., Limited, of the First Part, and National Trust Company, Limited (therein and hereinafter referred to as the "Trustee"), of the Second Part, will be held in the Board Room of National Trust Company, Limited, at 20 King Street East, in the City of Toronto (being the place determined by the Trustee) on the 6th day of March, 1934, at the hour of Eleven o'clock in the forenoon, for the purpose of receiving the Report of the Committee appointed by Extraordinary Resolution of Bondholders, passed on the 26th day of May, 1932, and of considering and, if thought fit, passing as Extraordinary Resolutions, pursuant to the provisions of the Trust Deed, one or more Resolutions for the following purposes, namely:—

A. Sanctioning either as proposed or as modified at the Meeting a Scheme for Reorganization of the said Company which will be laid before the Meeting, copies of which may be obtained as below mentioned, and to which Scheme, holders of Bonds are referred for a full description of the modifications and alterations in their rights against the Company and its property, the general nature of the Scheme for Reorganization being briefly summarized as follows:—

(1) The Trust Deed and the Bonds will be amended so that—

(a) The Bonds will mature on 1st July, 1958, and any further issue of bonds under the Trust Deed will mature not earlier than said date.

(b) Payments of principal, interest and premium, if any, will be made only in lawful money of Canada.

(c) All interest accrued and unpaid from 1st December, 1931, up to and including 31st December, 1933, will be cancelled and interest will accrue only from and after 31st December, 1933, and be payable as follows:—

One-half of the principal amount of the Bonds held by each Bondholder will bear interest from 1st January, 1934, to 1st January, 1935, at the rate of 2 per cent. per annum; from 1st January, 1935, to 1st January, 1936, at the rate of 3½ per cent. per annum; and from 1st January, 1936, until maturity at the rate of 5 per cent. per annum.

One half of the principal amount of the Bonds held by each Bondholder will bear interest from 1st January, 1934, up to and including 31st December, 1938, at the rate of 5 per cent. per annum payable only out of the net annual income of the Company available for such purpose as more fully set forth in the said Scheme of Reorganization and only if payment of interest in respect of any year will not decrease the net current assets of the Company to less than $2,500,000 in each of the years 1934 and 1935, and $2,750,000 in each of the years 1936 to 1938, such interest to be non-cumulative and to be paid to the extent of not less than 75 per cent. of the available annual income. Interest accruing after 31st December, 1938, will be a fixed charge at the rate of 5 per cent. per annum.

(d) Sinking fund payments due and unpaid on 1st January, 1932, and up to and including 1st January, 1934, will be cancelled; and in lieu of the present sinking fund established under the Trust Deed in respect to the Existing Bonds a new sinking fund will be provided effective as from 1st January, 1934, under which the Company will pay to the Trustee on the 1st day of January in each of the years 1935 to 1939 inclusive such amount, if any, as the Directors may determine, and from and after 1st January, 1939, the Sinking Fund will be an annual Cumulative Sinking Fund sufficient with interest compounded annually at the rate of 5 per cent. per annum to retire at maturity all Existing Bonds in the new form which may be outstanding on 1st January, 1940; the first of such annual payments to be made on 1st January, 1940; the Company to have the right to tender in lieu of cash payments Bonds which will be taken at the face value thereof. Any moneys received by the Trustee from release of properties in any of the years 1934 to 1938 inclusive, may at the discretion of the Directors be applied for sinking fund purposes.

(e) The covenant by the Company in Paragraph "k" of the 29th Article of the Trust Deed restricting payment of dividends will be extended to cover dividends on any Shares of its Capital Stock, and will be modified by limiting the same to net current assets of the Company only and excluding subsidiary companies.

(f) The existing redemption provisions will be modified so that the Bonds will be redeemable at the prices and times mentioned in the said Scheme for Reorganization.

Bonds in the new form giving effect to the modifications embodied in the Scheme will be exchanged for the Bonds in the present form.

(2) The Capital Stock of the Company will be reorganized in accordance with the Scheme of Arrangement to be entered into between the Company and its Shareholders pursuant to Section 144 of The Companies Act, so as to consist of:—

33,790 Class "A" Shares carrying a non-cumulative preferred dividend of $1.00 per share per annum and thereafter participating in any year equally with other Shares; preferred as to assets in an amount of $20.00 per Share, and entitled to one vote for each Share. The Company may purchase for cancellation all or any such Shares as provided in the Scheme.

5 Management Shares, entitling the holders or a majority of them to elect the Board of Directors until 1st April, 1939, and thereafter until the Company shall have paid interest at the rate of 5 per cent. per annum on all its outstanding Bonds for a period of two consecutive years and is not in arrear on sinking fund payments, whereupon such voting rights shall cease, and each Management Share will be converted into one Class "B" Share.

139,995 Class "B" Shares.

No dividends can be paid on Class "A" or Class "B" Shares if net current assets of the Company would be reduced below $3,500,000.

33,789½ Class "A" Shares will be allotted and issued to the holders of the Bonds in the proportion of 5 Class "A" Shares for each $1,000 principal amount of Bonds held.

1 Management Share will be issued to each of 3 persons nominated by Resolution to be passed by the holders of the Bonds; 1 Management Share will be issued to a person nominated by Resolution passed by the holders of the existing Preferred Shares of the Company; and 1 Management Share will be issued to a person nominated by Resolution passed by the holders of the existing Common Shares of the Company.

103,554 Class "B" Shares will be allotted and issued to the holders of the presently outstanding Preferred Shares of the Company on the basis of 1½ new Class "B" Shares for each existing Preferred Share held.

6,000 Class "B" Shares will be issued to the holders of the existing Common Shares on the basis of 1 Class "B" Share for each 20 Common Shares held.

(3) (a) The guarantee by Burns & Co., Limited, of the 6 Per Cent. First Mortgage Redeemable Bonds of Palm Dairies, Limited, will be released and discharged and certain alterations in the said First Mortgage Bonds and in the Capital Stock of Palm Dairies, Limited, will be made as indicated in the said Scheme for Reorganization.

(b) The guarantee by Burns & Co., Limited, of the First Mortgage Twenty Year 6 Per Cent. Redeemable Bonds of Consolidated Fruit Company, Limited, will be released and discharged and certain alterations in the said First Mortgage Bonds and in the Capital Stock of Consolidated Fruit Company, Limited, will be made as indicated in the said Scheme for Reorganization.

(4) All expenses in connection with the formulation and carrying out of the Scheme for Reorganization, including expenses and remuneration of the Trustee and of the Committee of Bondholders, will be paid by the Company.

B. Sanctioning the modification, abrogation, alteration, compromise or arrangement of the rights of the Bondholders against the Company and/or against its property and releasing the Company and the mortgaged premises from that part of the interest on the Bonds which may be authorized by, contemplated by or involved in or necessary or desirable to carry out, the said Scheme for Reorganization.

C. Assenting to any modification of or change in or omissions from the provisions contained in the Trust Deed which may be contemplated by, involved in or necessary or desirable to carry out the Scheme of Arrangement.

D. Sanctioning the exchange of Bonds in the present form for Bonds in the new form and Class "A" Shares of the Company as provided by the said Scheme for Reorganization and requiring Bondholders to deliver their Bonds with (except in case of fully registered Bonds) all coupons maturing on and after 1st June, 1932, attached, to the Trustee as provided in the said Scheme for Reorganization.

E. Requiring and directing the Trustee to waive any and all defaults on the part of the Company which have occurred up to the date when the said Scheme for Reorganization becomes effective.

F. Authorizing and directing the Trustee to concur in and execute any Supplemental Trust Deeds, Agreements and/or other documents which may be necessary or desirable for giving effect to and carrying out the said Scheme for Reorganization.

G. Nominating three persons, to each of whom shall be allotted and issued one of the said Management Shares of the Company.

H. Continuing and/or reappointing the Committee appointed by Extraordinary Resolution of Bondholders passed the 26th May, 1932, and granting to such Committee, exercisable by a majority thereof, in addition to the power and authority conferred by the said Resolution of 26th May, 1932, power and authority to exercise on behalf of the Bondholders the following powers:—

(1) To settle and approve the form, terms, provisions and conditions of such Deed or Deeds supplementary to and/or changing or altering the provisions of the Trust Deed securing the Bonds of the Company and of the Bonds in the new form, which may be contemplated or involved in or necessary or desirable to carry out the said Scheme for Reorganization.

(2) To settle and approve the form, terms, provisions and conditions of all Supplementary Letters Patent, Memorandum of Association, agreements, Bonds, Share Certificates, fractional Share Certificates, deeds, documents, and writings which may be contemplated or involved in or necessary or desirable for the purpose of giving effect to and carrying out the said Scheme for Reorganization, in all cases with such modifications and/or variations of and from the provisions contained in the said Scheme of Reorganization and of any act, matter or thing involved in or contemplated thereby as such Committee may deem expedient in the interests of the Bondholders.

(3) To exercise such further and other powers, if any, as may be vested in such Committee by any Extraordinary Resolution passed at the Meeting.

I. Adjourning the Meeting from time to time for further consideration and action on any of the matters above-mentioned or any other matter which may come before the Meeting or any adjournment thereof.

J. Taking such further or other action in relation to the premises as may be considered advisable at the Meeting.

This Notice is given pursuant to the provisions of the Trust Deed to the intent that any Resolution passed at the said Meeting or any adjournment thereof shall, if passed in the manner provided for passing an Extraordinary Resolution of Bondholders, be binding upon all Bondholders whether present or not present at the Meeting or any adjournment thereof.

Pursuant to the Trust Deed and regulations made by the Trustee thereunder, Bondholders other than registered Bondholders desiring to attend the meeting without producing their Bonds may deposit same with any of the offices of National Trust Company, Limited, below mentioned or with any Bank or Trust Company or other financial institution approved either before or after such deposit by the Trustee and will receive in exchange certificates which will entitle the holder named therein to be present and vote at such meeting and at any adjournment thereof and to appoint a proxy to represent and vote for the holder at such Meeting and at any adjournment thereof in the same way as if the person so present and voting either personally or by proxy were the actual bearer of the Bonds in respect of which such certificate shall have been issued and produced the same at such Meeting or adjournment. Bonds so deposited will be held on deposit until after the said Meeting and any adjournment thereof and will be returned to the depositor. If unable to attend, any person the holder of a certificate and proxy may deposit the same with any of the following offices of NATIONAL TRUST COMPANY LIMITED, viz:

20 King Street East, Toronto, Ontario.
11 Main Street East, Hamilton, Ontario.
10,072 Jasper Street, Edmonton, Alberta.
2nd Avenue and 20th Street, Saskatoon, Saskatchewan.
Portage and Garry, Winnipeg, Manitoba.
225 St. James Street West, Montreal, Quebec.
28 Bishopsgate, London, E.C. 2, England.
or with
The Agents, THE ROYAL BANK OF CANADA, 68 William St., New York, N.Y.

and such proxy will be voted at the Meeting and any adjournment in favour of the Scheme for Reorganization (subject to such amendments, alterations or modifications thereof as may be made at such meeting) and in favour of resolutions for the purposes mentioned in the Notice unless the depositor thereof shall give written instructions to the contrary.

Holders of registered Bonds may attend in person and vote or may by instrument in writing appoint any person as proxy to vote at such Meeting and any adjournment thereof.

A Proxy need not be a Bondholder.

Prints of the Report of the Committee appointed by Bondholders on 26th May, 1932, and of the Scheme for Reorganization and forms for listing Bonds for deposit for voting purposes, proxy forms and other information may be obtained by Bondholders on application to:

Any of the offices of National Trust Company, Limited, above listed.

or to The Agents, The Royal Bank of Canada, 68 William Street, New York, N.Y.

or to any of the following offices of The Dominion Securities Corporation, Limited, viz:

15 King Street West, Toronto, Ontario.
275 St. James Street West, Montreal, Quebec.
302 Union Trust Building, Winnipeg, Manitoba.
510 Hastings Street West, Vancouver, British Columbia.
The Dominion Securities Corporation, 40 Exchange Place, New York, N.Y.
No. 6 Austin Friars, London, E.C. 2, England.
or to Houston, Willoughby & Company, Limited, Regina, Saskatchewan.
or to Burns & Co., Limited, Calgary, Alberta.

DATED at Toronto, the 27th day of January, 1934.

NATIONAL TRUST COMPANY, LIMITED,
Trustee.

LEADING GOLDS ONLY ARE FIRM

Rest of Mines and Oils Drop at Vancouver Stock Market

VANCOUVER, Feb. 7 (CP).—The trend was mixed today on the Vancouver Stock Exchange, the higher priced golds being mostly higher, and the rest of the mining shares and the oils dropping.

Bralorne at 11.10 and Pioneer at 12.35 each advanced 10 cents; Cariboo Gold and Vidette each gained 4 cents at 2.65 and 2.24 respectively, while Reno lost 6 cents at 1.15 and Bridge River Exploration at 74, Grull Wihksne at 35 and Wayside at 43 were each down 2 cents. The rest of the golds were fractions to 1 cent lower.

Pend Oreille closed at 1.00 asked, 2 cents below yesterday's bid price; British Columbia Nickel gained 1-2 cent at 86 1-2, and Golconda was 1-2 cent lower at 49.

Royalite sold at 18.50 in the forenoon and finished the day at 18.00 bid. Home Oil was off 5 cents at 1.80; Calgary & Edmonton lost 3 cents at 1.05, Merland was 1 1-2 cents lower at 36, and Dalhousie Oil at 55 was off 1 cent.

MORNING SALES

Oils

A.P.C.—600 at .18½; 200 at .19.
Amalgamated—1,000 at .14.
C. & E.—70 at 1.04. 90 at 1.05; 100 at 1.06. 200 at 1.06.
Hargal—70 at .08.
Home—5 at 1.75; 100 at 1.65.
McLeod—300 at .40½.
Mercury—800 at .16. 200 at .19.
Sterling—1,500 at .65.
Vanalta—1,000 at .30.
Anaconda—3,500 at .07¼. 3,000 at .07⅝; 1,000 at .07½.
Askalta—1,000 at .10.
Calmont—500 at .12.
Crow's Nest—1,400 at .06. 100 at .07.
Dalhousie—200 at .55.
Devenish—1,000 at .07.
Fabyan—3,000 at .00⅝.
Madison—1,000 at .04. 1,000 at .04⅛.
Mar Jon—3,700 at .31; 1,000 at .31¼; 1,900 at .33; 500 at .33½ (b60); 1,400 at .33 (b60).
Merland—200 at .37; 800 at .37½.
Royalite—5 at 16.50.
United—1,300 at .09.

Mines

Beaver Silver—1,500 at .05¾.
Bralorne—100 at 11.00; 100 at 11.05; 100 at 11.10; 100 at 11.30; 15 at 11.35.
Bridge River Con.—1,600 at .36½; 5,300 at .39; 700 at .39¼.
Bridge River Ex.—7,600 at .73. 1,500 at .73½; 3,750 at .74. 5,500 at .75. 1,500 at .76; 300 at .77; 1,000 at .77½ (b60).
Cariboo—68 at 3.50; 475 at 3.60; 400 at 2.65.
Georgia River—4,000 at .02¾.
Gold Belt—1,500 at .40.
Meridian—300 at .33; 500 at .33½; 1,400 at .34. 50 at .35.
National Silver—5,000 at .04⅝; 1,000 at .04¾.
Nicola—3,775 at 1.33. 350 at 1.23 (d.d.); 500 at 1.34. 350 at 1.34 (b60); 1,100 at 1.35; 100 at 1.35 (d.d.).
Pioneer—100 at 12.10; 100 at 12.25.
Premier Gold—600 at 1.06. 700 at 1.07; 4,200 at 1.08. 4,300 at 1.09; 50 at 1.10.
Reeves—800 at .18.
Reno—100 at 1.14; 500 at 1.15. 200 at 1.16. 50 at 1.16; 300 at 1.31 (b60).
Sally—200 at .48.
Alexandria—10,000 at .06½; 1,000 at .09; 1,000 at .09¼.
Bayview—7,000 at .03½. 3,000 at .02⅝ (b60).
B.C. Nickel—200 at .82. 1,200 at .83; 100 at .83½. 3,650 at .84. 1,300 at .85. 600 at .85¼; 1,400 at .86.
Big Missouri—1,000 at .36.
Bradian—1,150 at .85 (premium). 300 at .88 (premium); 140 at .87 (premium). 10 at .89 (premium).
Bute I X L.—4,100 at .36.
Congress Gold—3,800 at .37.
Dalhousie—6,000 at .03. 500 at .03½.
Dentonia—1,300 at .67. 3,550 at .56. 100 at .58½; 300 at .60 (b60).
George Copper—100 at .42.
Golconda—900 at .48. 3,700 at .48½. 3,000 at .50. 500 at .53 (b60).
Grange—200 at .19.
Glacier Creek—3,500 at .06¼.
Grull Wihksne—150 at .35. 800 at .36. 450 at .27.
Hercules Con.—4,400 at .05½; 7,000 at .05⅝; 1,100 at .06.
Home—1,500 at .17¼; 500 at .17¾.
Independence—4,000 at .01¼.
Kootenay Florence—5,000 at .01⅛.
Mak Siccar—400 at .16.
Minto—1,000 at .35¼. 7,700 at .36. 600 at .28½; 1,000 at .36½ (b60); 5,200 at .37; 700 at .37¼; 700 at .28.
Mosul—750 at .10; 6,000 at .10½.
Morton—350 at .02.
Morning Star—5,000 at .30½; 6,500 at .31; 1,500 at .31½; 600 at .32.
Native Son—2,300 at .10; 500 at .10⅛; 1,500 at .10½; 500 at .10⅝; 500 at .11; 500 at .11 (b60).
Noble Five—3,000 at .11¼; 6,900 at .11⅝; 600 at .13.
Pavilion—800 at .32. 500 at .34.
Pend Oreille—100 at 1.00.
Porter Idaho—2,000 at .11.
Reliance—3,000 at .18.
Reward—1,000 at .13½; 300 at .14.
Rufus—1,000 at .02⅝.
Ruth Hope—500 at .03.
Silverado—500 at .06.
Silvercrest—4,000 at .02⅝.
Standard Gold—100 at .30.
Taylor Bridge—1,500 at .75; 1,500 at .76.
United Empire—1,500 at .16.
Vidette—100 at 2.23.
Waterloo—1,000 at .16; 700 at .20.
Thurlow Gold—1,000 at .04½.
Waverly—16,000 at .03⅝. 500 at .02¾.
Wayside—500 at .43; 200 at .43½. 700 at .44; 1,500 at .44½; 1,300 at .45; 50 at .46. 500 at .46 (b60).
Wellington—3,500 at .02; 5,000 at .02¼.
Whitewater—1,000 at .07½.

Industrials

Brewers & Distillers—300 at 3.50.

AFTERNOON SALES

Oils

A.P.C.—50 at .16; 100 at .19.
Amalgamated—1,500 at .14.
C. & E.—360 at 1.05; 200 at 1.06.
Home—35 at 1.75.
Mercury—300 at .16. 200 at .18½.
Sterling—3,400 at .65; 1,025 at .66.
Anaconda—5,000 at .07; 500 at .07½.
Askalta—1,000 at .09½.
Calmont—600 at .12.
Freehold—300 at .13.
Madison—2,000 at .04.
Mar Jon—3,900 at .31; 200 at .33 (b60).
Merland—500 at .37; 50 at .37½.
Pacalta—1,000 at .13.

Mines

Bralorne—50 at 11.00; 200 at 11.30.
Bridge River Con.—3,000 at .38.
Bridge River Ex.—3,400 at .73. 700 at .74.
Cariboo—200 at 3.60; 100 at 2.65.
Georgia River—3,000 at .03⅝; 1,000 at .02¾.
Gold Belt—400 at .40; 500 at .40½; 600 at .41.
Meridian—4,100 at .34. 2,000 at .35 (b60).
Nicola—1,300 at 1.34. 100 at 1.34 (d.d.); 100 at 1.35 (d.d.).
Pioneer—300 at 12.35.
Premier Border—1,000 at .01½.
Premier Gold—5,400 at 1.09.
Reno—100 at 1.13; 3,000 at 1.14. 1,900 at 1.15.
Sally—300 at .48.
Alexandria—3,000 at .06½.
B.C. Nickel—200 at .83; 3,100 at 1.85; 1,300 at .86; 500 at .87; 1,000 at .89.
Big Missouri—200 at .35.
Bradian—36 at .70 (premium); 300 at .80 (premium); 100 at .84 (premium). 650 at .85 (premium); 40 at .90 (premium).
Dawson Gold (Old)—3,500 at .07½.
Dentonia—3,400 at .57.
Grange—300 at .17½.
Grull Wihksne—500 at .26. 500 at .27.
Golconda—50 at .49. 2,500 at .48½. 700 at .50.
Hercules Con.—500 at .05¼.
Home Gold—3,000 at .17. 1,000 at .17¼.
Lucky Jim—1,000 at .05.
Mak Siccar—2,500 at .18. 500 at .16½.
Minto—1,000 at .27. 100 at .38.
Mosul—4,500 at .10½.
Morning Star—400 at .30½. 4,800 at .31. 500 at .31½; 1,500 at .33. 2,000 at .33 (b60).
Native Son—2,300 at .10. 1,000 at .10¼. 2,000 at .10½ (b60).
Noble Five—400 at .11½; 2,500 at .11⅝.
Pavilion—500 at .33.
Reliance—3,000 at .17½.
Reward—1,500 at .13. 100 at .13¼.
Silvercrest—1,000 at .02⅞.
Taylor Bridge—1,050 at .76.
United Empire—1,000 at .17.
Vidette—300 at 2.23.
Waterloo—1,000 at .20.
Waverly—31,500 at .02¾; 2,000 at .02⅝.
Wayside—4,800 at .43. 100 at .43½.

States Competition Open to Public

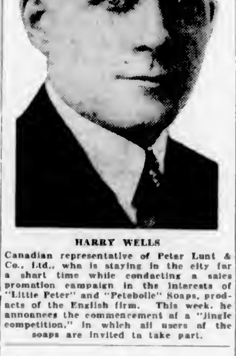

HARRY WELLS

Canadian representative of Peter Lunt & Co., Ltd., who is staying in the city for a short time while conducting a sales promotion campaign in the interests of "Little Peter" and "Petebolle" Soaps, products of the English firm. This week, he announces the commencement of a "jingle competition," in which all users of the soaps are invited to take part.

WHEAT DROPS FRACTIONALLY

Selling Wave Hits Winnipeg When Prices Drop on Chicago Exchange

WINNIPEG, Feb. 7 (CP).—Selling, inspired by downturns in the Chicago market, outweighed buying orders on the Winnipeg Grain Exchange today, and prices finished 1-2 to 3-8 cents under the previous close.

May wheat ended at 68 7-8, with July option at 70 cents. Threats of rain in the United States southwest upset the Southern market, which broke 3 cents at one time.

Trading through the Winnipeg pit was small in volume. Export sales were confined to scattered lots.

Market observers were of opinion however that Winnipeg prices behaved well in the face of the sharp decline at Chicago.

Erratic movement of exchange with the pound sterling again strong, was unsettling at Liverpool, and the English market dropped 1-2 to 3-4d. Broomhall reported a steady decline in stocks of wheat and wheat flour in United Kingdom ports, almost 5,000,000 bushels decrease showing up in the past month.

Cash grains trading was thin, and coarse grains values eased with wheat.

WINNIPEG GRAIN

(Jenks, Gwynne & Co.)

	P.C.	Open	High	Low	Close
Wheat—					
May	69⅝	69½	69½	68⅝	68⅞
July	70⅝	70½	70½	69⅝	70
Oats—					
May	38⅝	38⅝	38⅝	38⅛	38½
July	37½	37¼	37¼	36⅝	36⅝
Rye—					
May	50⅞	50¾	50⅞	49½	49⅝
July	51⅝	51⅝	51½	50½	50⅝
Barley—					
May	42⅞	42⅞	42½	42½	43⅝
July	44	43⅝	44	43⅝	43⅝
Flax—					
May	154½	..	152¼	153½	153¼
July	152⅝	154¼	154¼	151	151

CHICAGO GRAIN

(Jenks, Gwynne & Co.)

	P.C.	Open	High	Low	Close
Wheat—					
May	92⅝	92	92½	90⅝	90⅝
July	91⅝	91½	91⅝	89	89½
Sept.	92⅝	93½	93½	89⅝	90½
Corn—					
May	53⅝	53⅝	53⅝	61⅝	61⅝
July	54⅝	54⅝	54⅝	53⅝	53⅝
Sept.	56½	..	58½	55⅝	55⅝
Oats—					
May	38	38	38	37	37⅝
July	37¼	37½	37¼	36⅝	36½
Sept.	36⅝	38⅝	36⅝	38	36½
Rye—					
May	62⅝	62½	62½	60½	60⅝
July	63⅞	62⅝	63⅝	61⅝	62½

CANADIAN DOLLAR AND POUND RATES

MONTREAL, Feb. 7 (CP).—The pound sterling, the French franc and the United States dollar closed with gains on Montreal foreign exchanges today.

The pound finished at $5.02 7-8, a gain of 1 7-8 cents. The French franc averaged .02 cent at 6.40 cents, and the United States dollar closed at 7-8 of 1 per cent premium.

Liverpool Wheat

LIVERPOOL, Feb. 7 (CP).—Following are today's per-bushel wheat quotations, c.i.f. Liverpool, in Canadian money at current sterling exchange rate of $5.03, as supplied by Broomhall:

	Today	Y'day
No. 1 Man. Northern, Vancouver, February	85⅝	85½
No. 3 Man. Northern, Atlantic, February	80½	80¼
No. 3 Man. Northern, Vancouver, February	80⅛	80⅝
Argentina (New Rosafe 63½ lbs.), February	58½	59
Australian (Afloat)	67½	67⅝
Australian, February	70⅝	69⅝
Russian, February	54⅝	57

BURNS & CO., LTD.
For Full Particulars of the Proposed Reorganization of the Above Company
CONSULT
Victor W. Odlum, Brown & Co.
330 W. Pender St., Vancouver, B.C. Tel. Trin. 2671 — MERCHANT BANKERS — R. V. D. GUTHRIE, Manager — 1205 Government St., Victoria, B.C. E 4412—E 5712

Reorganization Plan for Burns & Co. Is Announced

Proposal to Be Submitted to Meetings of Bond and Shareholders Next Month—Cancellation of Arrears Suggested

Reorganization of Burns & Co., Ltd., which defaulted on its bond interest and sinking fund in 1932 and which was accorded a two-year moratorium on interest by the bondholders, is proposed in a scheme of arrangement being forwarded to bondholders and shareholders, according to word received by Victor W. Odlum, Brown & Co.

Under this plan, arrears of interest and sinking fund will be cancelled. The face value of the new bonds will be the same as those now outstanding, but the rate of interest will be reduced from 5½ to 5 per cent, with payments aggregating less than 5 per cent in the first five years. The new bonds will be payable in Canadian funds only and the maturity date will be 1958, instead of 1948.

With each $1,000 of bonds, holders also will receive five shares of new Class "A" stock. This stock will be the senior capital issue, will be entitled to a $1 non-cumulative preferred dividend and will participate share for share in dividends on a new Class "B" stock, to be issued in lieu of the present preferred and common stock.

Preferred holders will receive one and one-half shares of Class "B" stock for every preferred share now in their possession. Common shareholders will receive one new Class "B" share for each twenty of the present common shares. The preferred holders, therefore, will hold approximately 95 per cent of the Class "B" stock, leaving 6,000 shares for the present common shareholders. Senator P. Burns has intimated that 4,000 such shares, which he will receive under the scheme, will be lodged with a trustee for the benefit of the company and of Class "B" shareholders.

INTEREST PAYMENT

Details of the proposed plan of interest payment on the bonds show that for every $1,000 bond there will be issued two $500 bonds. The first of these will be entitled to 2 per cent interest the first year, 3½ per cent the second year and 5 per cent thereafter. The second bond will be entitled to a maximum of 5 per cent, non-cumulative, out of earnings available for the purpose in the first five years and, beginning with 1939, the full fixed rate of 5 per cent.

Sinking fund will begin after five years and will be sufficient to retire the principal at maturity in 1958.

The company is to be relieved of its guarantee of bonds of two of its subsidiaries, which bonds were purchased by Senator Burns in earlier years in order to assist the company.

ELECTION OF DIRECTORS

For five years or longer, until the company has paid two full consecutive years of bond interest and sinking fund, directors will be elected by the holders of the five management shares to be created. The holders of these management shares are to be elected three by the bondholders, and one each by the preferred and the common shareholders.

The scheme goes to the bondholders with the committee's recommendation for acceptance. The board of directors likewise has approved, and in a letter signed by W. J. Blake Wilson, president, recommends acceptance by the shareholders.

A meeting of the bondholders is called for March 6, and of the shareholders for March 12.

Stocks and Bonds

(A. E. AMES & CO., VICTORIA)

	Bid	Asked
Bell Telephone	117½	118
Brazilian T.L. & P.	13⅝	14
B.A. Oil	14⅛	14⅝
B.C. Power "A"	..	37½
B.C. Power "B"	8	..
Canadian Pacific	16¾	17
Con. Mining & Smelting	..	135
Ford "A"	32½	33⅛
Imperial Oil	13⅝	13⅝
Imperial Tobacco	13	13½
Intl. Nickel	33.00	23.15
Intl. Petroleum	32¼	32½
Montreal Power, Com.	38⅝	39
Shawinigan W. & P.	22	..
Dome	35 50	..
Lakeshore	44 10	..
Noranda	..	35 75
Pioneer Gold	13 10	12 45
Sherritt-Gordon	1 18	1 33
Sudbury Basin	1 30	1 32
Teck-Hughes	5 95	..
Ventures	97	..
Wright Hargreaves	7 15	7 25
Bank of Montreal	195½	198
Royal Bank	186	166¼

New York Curb

(Jenks, Gwynne & Co.)

	Close
Amn. Gas Elec.	31
Amn. Cyanamid	18⅝
Amn. Super Power	4½
Associated Gas Elec.	2⅛
Brazilian	13⅝
Cities Service	2⅝
Elec. Bond	23¼
Ford	23⅝
Ford of England	6¼
Hiram Walker	46½
Hudson Bay	9⅝
Humble Oil	38⅛
Intl. Pete	33½
Imperial Oil	13⅝
Newmont	53
Niagara-Hudson Power	9⅛
Stand. Oil of Indiana	31⅝
Stand. Oil of Kentucky	[illegible]
Swift	18⅝
Pioneer	[illegible]

BAR GOLD AT LONDON

MONTREAL, Feb. 7 (CP).—Price of bar gold in London today was $34.46 an ounce in terms of the Canadian dollar based on the London price of 136s 6d, and the quotation of sterling in Montreal at $5.05. Tuesday, the Canadian equivalent, was $34.73.

HEAVY HAULING
WE SPECIALIZE IN HANDLING BOATS, MACHINERY, SAFES, ETC. CALL G 1194
ESTD. **HEANEY'S** 1890

NAPOLEON AND UNCLE ELBY - - - - - By Clifford McBride

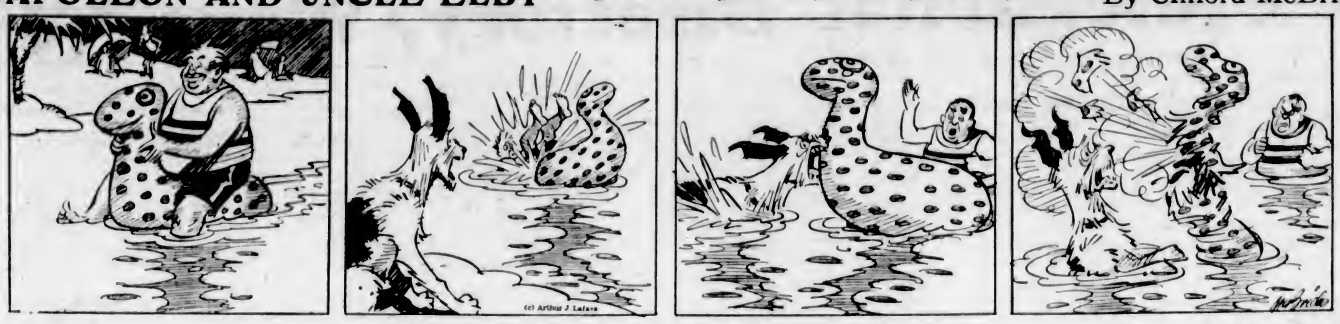

POP — *After Parking the Wives They'll Have a Jolly Time* — By J. Millar Watt

TILLIE THE TOILER — *Worth Repeating* — By Westover

DIXIE DUGAN — *A Fair Lady's Finger* — By J. P. McEvoy and J. H. Striebel

POLLY AND HER PALS — *It's an Ill Wind* — By Cliff Sterratt

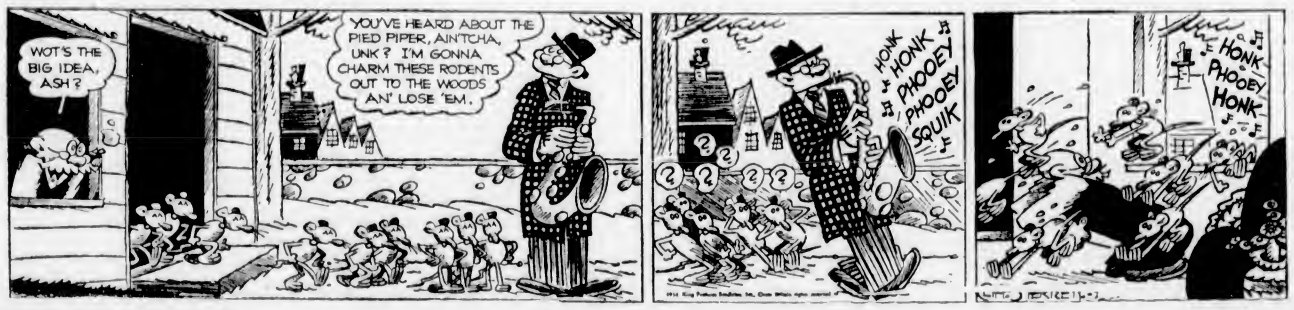

S'MATTER POP — *A Valid Excuse* — By C. M. Payne

KRAZY KAT - - - - - - - - - - By Herriman

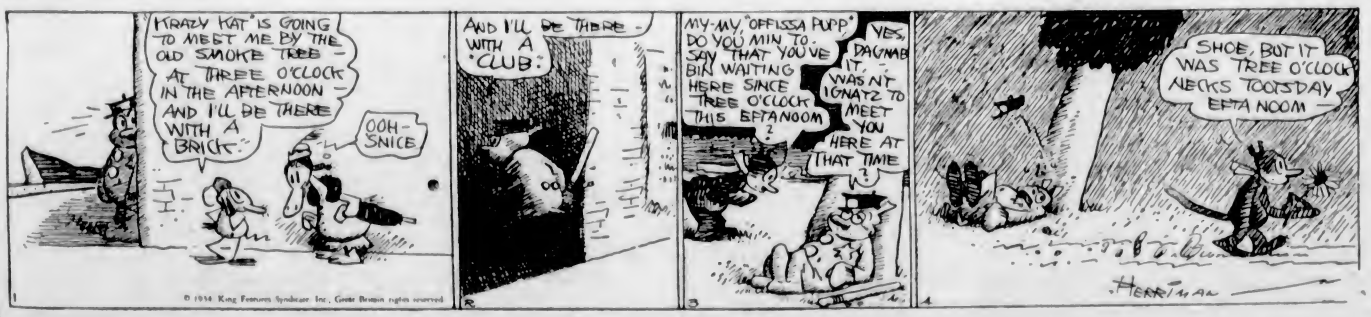

THE TUTTS . . . By Crawford Young

COLD SHOWER — By CLIVAS WILLIAMS

The Daily Cross-Word Puzzle

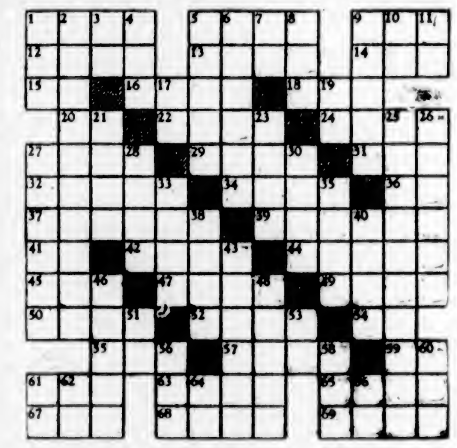

ACROSS

1. To preserve in salt.
5. Lump of earth.
9. Turkish title.
12. Scope.
13. Prefix: of the air.
14. To steer.
15. Greek letter.
16. Opens.
18. Article.
20. Earth goddess.
22. For fear that.
24. Work units.
27. Star singer.
29. Slave.
31. Part of key.
32. Sluggish.
34. To bellow.
36. Japanese measure.
37. Differing.
39. Brave person.
41. Irish Parliament.
42. Irish Parliament.
44. Riding horse.
45. Profit.
47. Invasion.
49. Fancies.
50. City in Holland.
52. Set down.
54. Not any.
55. Meadow.
59. Note of scale.
61. City in Finland.
63. To be sullen.
65. To declare.
67. Decade.
68. Simians.
69. Pith.

DOWN

1. Top.
2. Began.
3. Note of scale.
4. To scold.
5. Cloaks
6. Minor.
7. Conjunction.
8. Dowry.
9. Astringent.
10. Success.
11. Article.
17. Indian mulberry.
19. Pronoun.
21. At any time.
23. Gait.
25. Branching chandeliers.
26. Restricts.
27. To foretell.
28. Dry.
30. To lease.
33. To rip.
35. Cover.
38. Meter face.
40. Man's name (Sp.).
43. Likely.
46. Claw.
48. Daggers.
51. Pronoun.
53. To perform.
56. Man's name.
58. Humorist.
60. Wile.
61. Preposition.
62. To exist.
64. Higher.
66. Six.

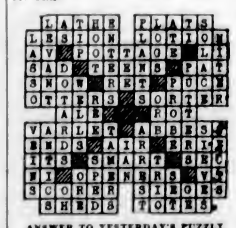

ANSWER TO YESTERDAY'S PUZZLE

THAT WORD "TOXIC"

Lay people as well as physicians today freely use the word "toxic" meaning poisonous, as "toxic medicines," "toxic nostrums." And a reader inquires the origin of the term.

Strange that our word for "poisonous" should take it sources from a bow and arrow. Yet that is how it started!

From the Greek "toxon" meaning "bow" or "arrow" came "toxicum"—a poison in which arrows were dipped! From that our "toxic"—to describe something caused by or pertaining to poison!

Business and Professional Directory, Want Ads

The Daily Colonist

RATES FOR CLASSIFIED OR WANT ADVERTISEMENTS

One and one-half cents a word each insertion; nine cents a word a week, with a minimum of ten words; cash with order. No advertisement accepted for less than twenty-five cents.

Death and Funeral Notices, $1.50, first insertion; $1.00 for each additional insertion. Marriages, Cards of Thanks and In Memoriam Notices, $1.50 per insertion.

Birth Notices, $1.00 per insertion.

Business or Professional Cards of two lines or under, $2.50 per month. Additional space at $1.25 per line per month.

Advertisers who desire may have replies addressed to a box at The Colonist and forwarded to their private address. A charge of ten cents is made for mailing replies. In this case add three words ("Box ....Colonist") to the count for the number of words.

Out-of-town readers of our advertisements ask advertisers to give address as well as phone numbers, as it is not always possible to communicate through the phone.

Any claim for rebate on account of errors or omissions must be made within thirty days from the date of the same, otherwise the claim will not be allowed.

The Colonist will not be responsible for more than one incorrect insertion of any advertisement ordered for more than one issue.

The Colonist service is available every day from 8 a.m. to 10 p.m., excepting Sundays. Just call E mpire 4114.

To insure insertion, Classified Ads should reach The Colonist before 10 p.m. on the day previous to publication.

Classified Ads for The Sunday Colonist will be accepted up to 10 p.m. on Saturdays.

CLASSIFICATIONS

Acreage for Rent 83
Acreage for Sale 82
Acreage Wanted 84
Autos for Hire 68
Automobiles 65
Births 1
Bicycles and Motorcycles 40K
Boats and Launches 87
Building Material 40A
Business Directory 33
Business Opportunities 75
Cards of Thanks 4
Church Notices 9
Clothing, Furs, Shoes, Etc 40B
Coming Events 10
Dancing 25
Deaths 2
Dressmaking 36
Educational 23
Farms for Rent 68
Farms for Sale 69
Farms Wanted 87
Flats and Apartments to Rent 53
Flats and Apartments Wanted 54
For Sale—Miscellaneous 40
Furniture 40D
Fuel 40C
Funeral Directors 6
Furnished Houses for Rent 55A
Furnished Rooms for Rent 49A
Furnished Rooms Wanted 50A
Hairdressers and Beauty Specialists 21A
Halls to Rent 36
Hotels 42
Housekeeping Rooms to Rent 51
Housekeeping Rooms Wanted 52
Houses for Sale 70
In Memoriam 5
Lodges and Societies 32
Lost and Found 29
Machinery 64
Market Speciale 35
Marriages 3
Miscellaneous 37
Money to Loan 31
Monumental Works 8
Music 24
Musical Instruments 40E
Nursery Stock, Plants, Etc 40N
Nursing and Convalescent Homes 20
Personal 34
Professional Directory 80
Property for Sale 81
Property Wanted 82
Poultry and Livestock 40P
Radio 40Q
Room and Board 47
Room and Board Wanted 48
Situations Wanted—Female 16
Situations Wanted—Male 17
Stoves, Ranges, Furnaces 40L
Summer Resorts 81
Teachers Wanted 15
Timber 74
To Exchange—Real Estate 76
To Rent—Miscellaneous 38
Unfurnished Houses to Rent 55B
Unfurnished Rooms Wanted 50B
Wanted—Female Help 14
Wanted—Male Help 13
Wanted—Miscellaneous 41
Wanted to Borrow 39
Wanted to Rent—Houses, Furnished 57A
Wanted to Rent—Houses, Unfurnished 57B
Wanted to Rent—Miscellaneous 39
Will Trade 22
Wood 33

2 DEATHS

QUINN—Private funeral services were held on February 8, at Hayward's B.C. Funeral Chapel, for Mrs. Lucy Quinn, who passed away on February 4, 1934. Rev. T. R. Lancaster conducting the service. The remains were shipped to Toronto, Ontario, for burial, accompanied by Mr. Valentine Quinn, of New Westminster, son of the deceased.

PITT—At the family residence, at an early hour on Tuesday morning, Mary Pitt, aged sixty-four years, wife of Albert Pitt, of 2620 Quadra Street. The late Mrs. Pitt was born in England and had been a resident of this city for the past twenty-one years, and is mourned by her husband, also three sons, A. W. Percy, of 3080 Earl Grey Street; Fred, of Colwood, and Leonard H., at home, and a sister in Australia and two sisters in England.
The funeral will take place on Thursday afternoon from McCall Bros.' Funeral Home, at 2 o'clock. Rev. G. L. Jull will conduct the service, after which interment will be in Colwood Burial Park

TUSMAN—On February 7, at the Royal Jubilee Hospital, Thomas Tubman, aged seventy-one years, a native of Ontario and a resident of Victoria for the past forty-five years. He is survived by six children; four sons, John, Harold and Maurice, of Victoria, and Morley, in California; two daughters, Mrs. Harold Young and Mrs. Frank Painter, of Victoria, and four grandchildren.
Funeral service will take place on Saturday afternoon, February 10, at 3 o'clock, under the auspices of the Masonic Order, Vancouver Quadra Lodge, No. 1, A.F. & A.M., from the Thomson Funeral Home. Interment will be made in the family plot in Ross Bay Cemetery. (No flowers, by request.)

RILEY—On Tuesday, February 6, in this city, Mary Riley, aged eighty-four years, relict of the late William Riley, and resident in the Aged Women's Home for many years. The late Mrs. Riley was born in Nova Scotia, and had resided in the province for forty-nine years. She is survived by three brothers, James W. Ray, of Vancouver; Thomas L. Ray, of Victoria, and Alfred Ray, of Butte, Montana; also three sisters, Mrs. Margaret Hussen and Mrs. Laura Hood, of Boston, and Mrs. Thomas Fraser, of New Glasgow, Nova Scotia.
The funeral will take place on Thursday afternoon, at 3:30 o'clock, from McCall Bros.' Funeral Home. Rev. Daniel Walker will conduct the service, after which interment will be made in the family plot at Ross Bay Cemetery.

JONES—There passed away at the family residence, 2816 Blackwood Street, Wednesday evening, after a lengthy illness, Fanny Moore Jones, aged seventy-eight years. The late Mrs. Jones was born in Ulindsor, England, and came to Canada seventy years ago. She resided in Ontario and later in Manitoba before coming to this city forty-five years ago. She leaves to mourn her passing five sons, C. A., J. E. and J. O. Jones, in this city; T. A. Jones, of Vancouver, and Dr. F. M. Jones, residing in Japan; also five daughters, Miss I. Jones, Mrs. Cuthbertson and Miss N. M. Jones, Victoria; Mrs. G. Fiddler, Youbou, B.C., and Mrs. W. Hobby, Anacortes, U.S.A. There are also fourteen grandchildren and one great-grandchild, three brothers and two sisters in Ontario.
The remains are resting at the S. J. Curry & Son Funeral Home. Announcement of funeral will be made later.

5 IN MEMORIAM

CAMPBELL—In treasured memory of our dearly loved little son, Colin Archibald Campbell, who fell asleep February 8, 1933, aged ten years and six months.
"For of such is the Kingdom of Heaven."

6 FUNERAL DIRECTORS

HAYWARD'S B.C. FUNERAL CO., LTD.
Established 1867
734 Broughton Street, Victoria, B.C.
Phones: Empire 3614, Garden 7479, Garden 7662, Empire 4065

McCALL BROS
"The Floral Funeral Home"
Office and Chapel, corner Johnson and Vancouver Streets
Phone Garden 3012

6 FUNERAL DIRECTORS (Continued)

S. J. CURRY & SON
Funeral Directors
Cor. Quadra and Broughton Streets
Phone G 5512

THOMSON FUNERAL HOME
Lady Attendant Personal Attention
1625 Quadra Street
Phone G 2612. Night or Day

BANDS MORTUARY, LTD.
Distinctive funeral service in our New Mortuary at moderate cost. Experienced Lady Attendant.
Phones E 7511, G 3530 1803 Quadra St.

CARTER'S FUNERAL HOME
Dignified Service Reasonable Charges
1812 Quadra Street Phone E mpire 4624

7 FLOWERS

ANY FLORAL DESIGNS at lowest prices. Pollock Bros., Pandora Mkt. E 2452.

BALLANTYNE BROS., LIMITED
639 Fort Street Phone G 2421
We Telegraph Flowers
CUT FLOWERS AND DESIGNS

BROWN'S VICTORIA NURSERIES, 618 View. Design work executed lowest prices. We grow our flowers. G 6612, G 3521.

W. JENNINGS & SONS, FLORISTS, 618 Fort. Cut flowers and designs.

$1 SPRAY, 12 WREATH, SPECIALISTS Savory-Mas Art Co., 1121 Govt. E 6324

8 MONUMENTAL WORKS

STEWART MONUMENTAL WORKS LTD. Teka No. 6 car to works. 1401 May Street Phone G 3452.

10 COMING EVENTS

A COMING EVENT FOR THIS WEEK—U.C.T. St. Valentine dance at Shrine Hall, February 9. Good dance music by Reg Wood's orchestra. Bullet supper, novelties, tombolas, etc. Save Friday night for United Commercial Travelers' dance. Admission 75c. Tickets at Fletcher's, Steele's and Central Creamery.

A SPECIAL DANCE AT LAKE HILL ON Friday, February 9, under the auspices of the Lake Hill basketball teams. Ron Smith's orchestra. From 9 to 12 30. Delightful entertainment, refreshments, 25c.

A MILITARY FIVE HUNDRED CARD party, in aid of St. Luke's A.Y.P.A., will be held in St. Luke's Hall on Thursday, February 8, at 6 30 p.m. Please come and bring your friends!

AT THE BELMONT BALLROOM—ST. Valentine's Night, Wednesday, 14th. Latest music, appropriate souvenirs. Book early at $1.00 per couple. Limited reservations. G 7924.

ANNUAL DANCE OF THE FOUL BAY Junior Community Association, Shrine Auditorium, Thursday, February 8. Reg. Wood's six-piece orchestra. Dancing 9-2. Admission 50c. Favors. Refreshments.

ANOTHER DANCE AT SIDNEY—Beach's Assembly Rooms, Saturday night, 9 o'clock. Gus Michaux's orchestra. 25c.

BARTON'S HEALTH LECTURES Discontinued. Consultations, phone E 2013

DANCE—PALAIS DE DANSE, SPONSored by the Victoria Cab Co. drivers, Friday, February 9. The "Palais Six" Orchestra. 50c.

ESQUIMALT CHAPTER, NO. 41, ST. Valentine dance, Masonic Hall, Feb. 9, at 9 o'clock. Findler's orchestra. Novelties, cards, prizes, refreshments: 35c.

FRIDAY NIGHT AT LUXTON—THIS IS what the crowd has been calling for. Hard-time dance, and we don't mean maybe! Prizes for the most appropriate ladies and gents' costumes. Stan Cross will keep you solos from 9 till 1. Admission 35c. Sit-down supper.

HAPPY TIME DANCE, THURSDAY, 8TH. 9 to 12. Zala's orchestra; New Thought Hall; 35c; refreshments.

LUXTON, SATURDAY NIGHT — THE regular Saturday dance on this night. The big attraction this week will be Luxton vs. West Road, the two leading basketball teams in a dynamite game and no mistake. Same music, eats and hot-cha. One cent tax.

PROGRESSIVE FIVE HUNDRED, TONIGHT, 8.45, 1230 Government Street; $5 highest score, other prizes. Admission 25c.

13 WANTED—MALE HELP

A CANVASSER, EXCLUSIVE NEW LINE. E 4370.

A CANVASSER — GOOD PROPOSITION to right party. 758½ Fort Street.

SALARIED POSITIONS
$22 00 A WEEK
CREW OF HOUSE-TO-HOUSE SALESMEN required for salesework in Victoria and Vancouver Island, by a million-dollar Canadian company. Product new to British Columbia. Preference given to married men with brush, dairy, bread or publishing companies' experience. No bonuses, no commissions, but straight weekly salary cheques. Apply by letter only, detailing experience, to

BOX 5963, COLONIST.

SALESMAN, VANCOUVER ISLAND TERritory, for established dairy and farmers' supply company. Commission basis, car necessary. Young man familiar with dairy and farm equipment preferred. State age, previous experience and references with first letter to Box 5372, Colonist.

WANTED — 4 SUBSCRIPTION SALESmen. Apply any evening this week, 5 to 7 o'clock, 1413 Government St., or phone G arden 1551.

WANTED — EXPERIENCED WINDOW dresser, familiar with grocery trade. Apply Box 5853, Colonist.

WANTED — FARM HAND. ABLE TO milk and plough. D. Parker, Rocky Point, or 920 Pandora Ave.

WANTED—A BAKER. ALSO CANVASSER for pastry. 906 Esquimalt Road.

14 WANTED—FEMALE HELP

HAIRDRESSING SPECIALS—ROOM 114, Woolworth Building: permanents, $1.75; marcel, 15c; haircuts, 10c; finger wave, 25c.

OFFICE GIRL, QUICK AT FIGURES, good handwriting and able to type. Shorthand not essential. State age, education and experience. Box 5917, Colonist.

ROOM AND BOARD AND SMALL WAGES in return for housework. Apply 1315 Yates Street.

SALESWOMAN TO CANVASS HOUSE-TO-house, on commission, special line of shortbread cookies. Apply 1844 Chestnut Street.

WANTED — EXPERIENCED MIDDLEaged housekeeper for small adult family, good home. E 1763.

$1.75—PERMANENT WAVE—$1.75
Shampoo and Finger Wave Included

Hair Cut	15c
Marcel	20c
Finger Wave, Wet	15c
Dried	25c
Plain Shampoo, Wet	15c
Dried	25c

Scalp Treatments, Facial Work, Rinses and Special Shampoo Prices on Application
ROOM 208 1104 DOUGLAS

16 AGENTS WANTED

AGENTS — WE ARE INTRODUCING a new, fast-selling proposition. Every card player your customer. Local dealers wanted. Allied Sales Co., 269 Sydney, Winnipeg

17 SITUATIONS WANTED—MALE

A. J. GREGG — HOUSE WINDOWS cleaned, outside, 6c each. G 5023.

EXPERT TREE WORK—DANGEROUS trees, stumps, special equipment. G 3397.

NEED WORK—ANYTHING IN CARpentering, building, repairs, shingling: at prices you can afford to pay. E 6778.

URGENT! CARPENTERING, KALSOMINing, painting. Low charges. E 4270

17A PAINTERS AND DECORATORS

PAPERHANGING, PAINTING, KALSOMining; experienced. Phone G 6827.

17 SITUATIONS WANTED—MALE (Continued)

PAINTING AND PAPERHANGING, LOW prices. Work guaranteed. E 4312.

17C CARPENTERS AND CONTRACTORS

ANYTHING IN BUILDING OR REpairs. Roofing a specialty. T. Thirkell, E 4625.

ALTERATIONS, HOUSERAISING, CONcrete work, repairs. O'Regan, G 7642, G 2258

THE QUESTION BEFORE THE HOUSE—Repairs, alterations. Milden, E 5536.

17K GARDENERS

GARDENING— NO JOB TOO SMALL. Phone G 2194

OLD COUNTRY GARDENER, 30 YEARS' experience. Pruning by day or hour. Phone G 4649. S. Thomas.

PLUMBING

FOXOORD, THE PLUMBER, IS NOW located at 1609 Gladstone Phone.

SAANICH PLUMBING AND HEATING—Frank Sutton. Charges reasonable for work of all kinds. Phone G 1402.

WEATHERSTRIPPING

A COLD WIND COMING — WINDOWS leaking—fuel wasting. Positive remedy. Phone G 7314.

ALL-METAL WEATHERSTRIP DISPLAY Hibben Building, Gov't St. C. McMillan, G 2613

PEACE METAL WEATHERSTRIPS FOR windows, doors. B. T. Leish, E 9685.

18 SITUATIONS WANTED—FEMALE

STENOGRAPHER, WITH KNOWLEDGE of bookkeeping, desires position. Small remuneration accepted. Box 5753, Colonist.

WANTED — POSITION AS HOUSEkeeper or home helper by capable woman. Box 5661, Colonist.

NURSING AND CONVALESCENT HOME

20

HEALTH CENTRE NURSING HOME, Royal Oak. Border line and nervous cases cared for. Terms reasonable. G 4979.

SUNHILL SANATORIUM, MONTROSE Avenue. Preventive, curative and convalescent treatment. E 5021.

21 PERSONAL

A DISEASE KNOWN AS "THE BLUES" is a twin sister to the one we told you of yesterday. Lest you have lost its card, we will give it again tomorrow. In the meantime, keep your body well nourished by eating our coarse whole wheat bread (free from molasses, sugar or white flour), as it keeps the stomach sweet. Our Roman Meal bread, rye bread, Roman Meal muffins and bran muffins also help to make a balanced diet. Our English muffins, crumpets, tea cakes and brandy snaps cheer the dark days. Our store is a pleasant place to buy good foods. Golden Loaf Bakery, 711 Fort Street.

ALL ABOUT YOURSELF—MME. MOblus, expert reader, solves your problems. Expert sketch free today with special 25c reading. Balmoral Hotel, Suite 16.

ALL FRESH CLEANED AND FILLETED. No extra charge. Askey's Fish Market, 624 Yates. G 7101. Delivery.

A TREAT IS ALWAYS IN STORE FOR those who call at the Cream Puff Bakery, 640 Yates Street.

BUY QUALITY MEATS—B. & G. Market, J. H. Mutlon, 651 Johnson. G 3223.

CABINET WORK OF ALL DESCRIPtions. R. GUEST, 612 Fort. G 6046.

DRIVER'S CASH SERVICE STORE. Any 9 lbs. tea, 25c lb. Orange Peko tea, 35c lb. Canned peas, 10c tin.

DAINTY TEAS, LIGHT LUNCHES, AT THE WINDSOR TEA ROOM, corner Newport and Windsor. Tables for bridge.

ECZEMA, ITCH, IMPETIGO, ULCERS, piles. Use Geo. Lee's CRS herbal remedy. 1501 Gov't; David Spencer, Hudson's Bay.

EXTREMELY FINE QUALITY SCOTCH soft stockings, individually made at special reduced prices. Gordon Ellis, Ltd.

HOME-MADE PIES, CAKES, COOKIES, delivered. Gordon Howard. G 6677.

MAKE NECESSARY REPAIRS NOW. Painting, kalsomining, plumbing, carpentry, gardening. Piano and guitar lessons given. Pay with surplus furniture, etc. The Exchange, View and Quadra.

MEN'S ODD PANTS—THE BEST VALues in town. Pritchard's, 1229 Gov't.

MRS. JOWITT, 821 PORT. GENUINE Paisley shawls. Men's suits wanted.

McLEAN'S BAKERY — TWO STORES — 1304 Douglas, 1050 Pandora.

SPIRELLA CORSETS. PHONE FOR trained corsetiere to Mrs. E. M. Harris, G 0046.

SQUARE DEAL SHOE REPAIRS WHILE you wait. 8c shine. J Manton, prop., 1224 Broad Street, opp. Whitney's.

"WORDS IN INK MAKE PEOPLE THINK"
THE PRINTED WORD IS THE BEST way to determine the success of your endeavor. Let an up-to-date printer handle your problems.
THE COLONIST
1211 Broad St. Phone G 5241
Printing, Lithographing, Bookbinding Engraving

21A HAIRDRESSERS AND BEAUTY SPECIALISTS

AN ALL-OIL WAVE BY THE LATEST improved Bonat wave machine. 509 Sayward Building. E 6234

FOR A RESTFUL AND REJUVENATING facial, come to REIMER'S BEAUTY SHOPPE, 1004 Broad. E 4432.

HAIRDRESSING IN YOUR HOME. EXperienced operator. E mpire 7502.

MAISON TYRRELL PARLORS, FOURTH Floor, Spencer's. No appointment specials between 8 and 10 a.m. daily: Shampoo and finger wave, 75c; shampoo and marcel, 75c; finger wave or marcel, 50c. Permanents from $4.00.

$1.95 PERMANENTS, $3 AND $5—La Francia Hairdressers, 1309 Esquimalt. G 7443

23 EDUCATIONAL

FREE TUITION, NEW TESTAMENT Greek. Teachers, lay preachers, Bible students desirous of feeding the Word of God in the original, write for information to R. C. Appleby, 438 Richards Street, Vancouver, B.C. We shall be happy to help you.

SPANISH, AYTON SENR., 634 MICHIGAN. G 0046 Practical gold and silver mining.

TUITION AT HOME: MATHS. A SPECialty. A. D. Muekett. E 6191.

THE ROYAL BUSINESS COLLEGE, 1006 Government St., G 6016, E. W. Bayer.

VICTORIA SCHOOL OF EXPRESSION, Mrs. Wilfrid Ord, F.T.C.L., M.R.S.T., 1005 Cook Street. Phone G arden 5523.

24 MUSIC

ITALIAN SCHOOL DANCING, BANJO, mandolin. Mme. Attfield, 817 Fort. E 3583

MISS MOORE, L.A.B.—PIANO, MODERN methods assure success, children and adults. Reduced fees 6 months' tuition. 1214 Yates. E 9858. Call or phone, 4 to 5 30.

PLOWRIGHT'S—GUITAR, MANDOLIN, banjo school: 1116 Broad; E 4943, E 8092.

SIMPLE STUDIOS, VIOLIN AND PIANO. City Studio, E 3811; Oak Bay Studio, G 7785.

24B VIOLIN

WM. TOUCHE, EXPERIENCED VIOLIN teacher, choir and orchestra leader. E 3665.

24C SINGING

CLASS SINGING AND ELOCUTION Henry McCleary, A.T.C.L. 835 Fort St.

25 DANCING

ALL BRANCHES AND BALLROOM. Dorothy Cox, M.A.O.D., A.I.S.T.D., Enc. E 7638.

BALLROOM DANCING. HIGH SCHOOL student classes, Friday, two hours, 50c. RUSSIAN BALLET SCHOOL. E 6821.

BALLET, ACROBATIC, TAP AND HIGHland dancing. Violet Powker Studio, 1112 Government Street.

FLORENCE CLOUGH DANCE ACADEMY. All branches dancing taught. E 2778.

28 DRESSMAKING

LOOSE COVERS, DRESSMAKING. MRS. Cunningham, E 9838.

Double Service in Want Ads

You can telephone your answers as well as your classified advertisements to The Colonist. Readers are often interested in Want Advertisements that do not carry the names or addresses of advertisers, but a Colonist box number. For the accommodation of those readers who find it inconvenient to write an answer, and to serve the advertiser better, we will take replies to Box Numbers over the telephone.
The Colonist service is available from 8 a.m. to 10 p.m., excepting Sundays. Phone E mpire 4114.

29 LOST AND FOUND

LOST—$30 IN BILLS, BETWEEN CANAdian Western Cooperage and Royal Bank, Victoria West, on the E. & N. railroad. Reward. Apply 894 Devonshire Rd., Charlie Meade.

LOST—TUESDAY AFTERNOON, BROWN suede bag; money bank book, wedding ring, etc. Reward. Please write Box 5972, Colonist.

LOST—IN TOWN, FEBRUARY 6, WHITE elephant earring. Finder please phone E 0685. Reward.

LOST — BLUE MELTON OVERCOAT, with gloves and scarf in pockets. Please phone E 1666. Reward.

LOST — SUM OF MONEY, SATURDAY afternoon. Reward. Return Box 1738, Colonist.

LOST—FORD WHEEL, COMPLETE, TOP Four-Mile Hill. Phone E 7470. Reward.

LOST—ONE PAIR LONG GREY KID gloves, ladies. Phone E 4494.

LOST—SMALL KIT OF WRENCHES, also socket wrenches. Reward. G 1441.

WILL PARTY WHO FOUND LADY'S girdle in auto parked on View Street, please phone G 6089?

31 MONEY TO LOAN

AUTOMOBILE LIENS REFINANCED. Conditional sales agreements discounted. Pacific Sales Co., 1239 Broad St.

AUTOMOBILE LOANS—AVAILABLE ON 4 monthly repayments. Apply Island Finances, Limited, 1112 Broad Street.

MORTGAGE MONEY—AVAILABLE IN sums ranging from $250 upwards, current rate of interest. P. R. Brown & Sons, Ltd. 1112 Broad St Phone G7171.

33 BUSINESS DIRECTORY

CHIMNEY SWEEP

HEARN, CLEAN SWEEP. CHANGE OF phone—now G 2643.

"AMOS 'N' ANDY"
KITCHEN PLUE, stove and stovepipes cleaned—Special rate, 85c. E 6746

DYEING AND CLEANING

CITY DYE WORKS — GEO. McCANN, proprietor. 844 Fort St. Phone G 1621.

EMBOSSED STATIONERY

PRIVATE STATIONERY EMBOSSED IN any design or color. The Colonist Commercial Printing Dept., G arden 5241.

FISH AND CHIPS

HIGH QUALITY FISH AND CHIPS, fresh fried; quick service. Orders, 20c. 30c. Take-home orders from 15c. a BRITISH FISH AND CHIPS, 1316 Broad.

FLOOR SURFACING

V.I. HARDWOOD FLOOR CO., 707 Johnson: reduced prices. G 7314.

WESTERN FLOOR, 454 GORGE ROAD. Old or new floors. E 8915.

HATTERS

HATS CLEANED AND BLOCKED. VICtoria Hat Mfg. Co., 611 Yates. E 3515.

LITHOGRAPHING

LITHOGRAPHING — LITHOGRAPHING, engraving and embossing. Nothing too large and nothing too small. Your stationery is your advance agent. The Colonist Printing & Publishing Co., Ltd.

INSURANCE

FIRE, AUTO, INSURANCE — SEE LEE. Fraser & Co., Ltd., 1222 Broad St.

LIFE, FIRE, AUTO, AT LESS COST. J. W. Buckler, 1116 Broad St. E 2144.

PUBLIC STENOGRAPHERS

ETHEL SEYMOUR, 207 CAMPBELL Building, Douglas Street. Phone G arden 2525. Authors' manuscripts, law and general. Strictly confidential

SHOE REPAIRS

BOB HAWKES' SHOE REPAIRS, WHILE you wait. Ladies' soles and heels, $1; men's soles and heels, $1.40. Trounce Alley.

WOOD AND COAL

ABSOLUTELY AI CORDWOOD, $4.50 a cord, in 1½-cord loads, old growth Douglas fir, dry, sawn, 75c. White labor only. E 2329.

ALL STOVE-LENGTH BONE-DRY cordwood, Island wood, inside wood, furnace wood; cheap. Prices for week only. E 2743.

ALL BEST AND BIG LOAD CEDAR, $1.50. Alder cordwood, $3.00. E 6722.

A SNAP—BEST FIR BONE-DRY CORDwood end all kinds millwood. G 6531

ALL FIRST-GROWTH WOOD, ALL kinds of coal. Painter, G 3541.

COOPERAGE WOOD, BONE-DRY STOVE, $4.25; block, $5; bark, $5; kindling, $3; two-foot, $6. G 1941.

DRY FIR CORDWOOD, STOVE lengths, $8.00 per cord. E 9334.

SHAWNIGAN DOUGLAS FIR WOOD (sole agents), 2200 Government. E 3814. Mixed inside, $4; bark slabs, $3.50; bone-dry slab, inside block, kindling, $3.50 cord.

FIRST GROWTH, 4-FT., 2 CORDS $6.50. DOUGLAS FUEL. G 6578, E 9111.

MIXED LOAD INSIDE FIR AND SLAB millwood, $3 cd; 2 cds. $5.50. Bruce Low & Co. G 4044.

MILLWOOD, $2.50 CORD; DRYLAND, $3.25. White help. G 2483.

NO. 1 CORDWOOD, 4-FT., $4.00 CORD, also stove length. Phone E 8370.

SPECIAL—ALL DRY INSIDE FIR, $4 cord; dry kindling, $4 cord. E 5248.

TRUCKING, WOOD HAULING A SPEcialty. Mill, cordwood for sale. E 9537.

$3.25 PER CORD—FAMOUS SIDNEY wood. Rodger Wood Co., Alpha Street. G 2314.

$3.25 CD.; ½, $1 75. SHAWNIGAN Mal. $3.25 chart Dryland G 6413 day, night.

34 PROFESSIONAL DIRECTORY

MASSEUR

CRYSTAL GARDEN HYDRO — H "DOC" Wallen, medical, surgical, Swedish masseur, electric, physical therapy. Hours, 9-8 p.m., by appointment. E 2522 Lady attendant

ORTHOPEDIC MASSEUR

FOOT TROUBLES! FOOT CORRECTION, quick relief by manipulation and massage. Treatments $1.00. Consult W. J. Fraser, 106 Stobart Bldg. E 5943

OSTEOPATHIC PHYSICIANS

DR. VERNON B. TAYLOR, REGISTered and licensed, 408-7-8 Belmont Building. Phone E mpire 7323

TURKISH BATHS

AND SWEDISH MASSAGE BENEFIT rheumatism, reduces weight. E. Van Becker, Metropolitan Bldg., opposite P.O. E 7638.

36 HALLS TO RENT

CONCERT HALL, MODERN STAGE, lighting, piano, seats 500. Crystal Garden.

THE BELMONT BALLROOM TO RENT at exceptionally low rates. G 7924.

37 MISCELLANEOUS

TO RENT—REMINGTON TYPEWRITER, $2.00 per month. E 0038.

37 MISCELLANEOUS (Continued)

BALL-BEARING ROLLER SKATES, $1.75. Walter' Key Shop, 1411 Douglas. E 4713.

FOR PLOUGHING, HARROWING AND excavating. Bray Stables. Phone G 7823.

SAWS, ALL KINDS, FILED, SET, gummed, etc. Phone W. Emery, 1567 Gladstone Avenue.

40 FOR SALE—MISCELLANEOUS

40A BUILDING MATERIALS

BARGAINS—SECOND-HAND MATERIAL. 2 x 4 to 2 x 14, assorted lengths; 1 x 8 roof boards, good grade used brick, doors, etc. Phone E 9510 for particulars.

CLEAR SPRUCE AND CEDAR. LOW prices. Dalziel Box Co. G 1422.

SHINGLES REDUCED. HIGH GRADE 3X and 5X. Dalziel Box Co., G 1422.

SHINGLES REDUCED
HIGH-GRADE 3X AND 5X. DALZIEL Box Co., G 1422.

LUMBER FOR EVERY PURPOSE — Large stocks; lowest prices. Wood-grained Gyproc, etc. The Moore-Whittington Lumber Co., Ltd. G 3211 or E 2911.

SIDNEY SPEEDY SERVICE
WE CARRY A COMPLETE STOCK OF lumber, moldings, lath, shingles, sash and doors, building and roofing papers, Builder, Gyproc and Donnacona wallboard.
Next time you need any of the above materials be sure to get our prices.
SIDNEY LUMBER CO., LTD.
G 2515 2116 Government St.

40B CLOTHING, FURS, SHOES, ETC.

AN ENGLISH WARDROBE SURPLUS (London), up to date; chiefly unworn; tall; coats to $150; prices $2 to $20. G 3803.

40C FUEL

BRITISH COAL SPECIAL — SCREENED lump, 1cm. $11.00; ½ ton, $5.75; ¼ ton, $3.00. Eighteen sacks lump, two sacks slack, $9.75. Empire Coal Co. Phone E 8525.

BROMLEY VALE SOOTLESS COAL—Lump, $10.50; domestic, $9.75; stove, $9.25. Phone G arden 6952.

40D FURNITURE

ALMOST NEW THREE-PIECE CHESterfield suite. A snap at $74.50. Square Deal Furniture, 719 Fort Street. Phone E 0913.

GIVE US A CALL IF YOU WISH TO sell your furniture for cash. Top prices paid. G 5921. Maynard & Sons.

MONEY, BAH! MONEY CANNOT BUY (respect! In all our transactions we endeavor to earn RESPECT; the rest is easy. Willows, Plowman Co., 706 Johnson St. "BETTER CLASS" Used Furniture. The second-hand store that's different. Phone G 4424.

40E MUSICAL INSTRUMENTS

CANADA PIANO, REGULAR $375; USED for rental; beautiful condition, will stand any home. For quick sale, only $147, with bench to match. Fletcher Bros.

MASON & RISCH PIANO, EXCELLENT tone and condition, walnut case; price $125, terms arranged. Hudson's Bay Company, Third Floor.

PACIFIC MUSIC CO., 440 HASTINGS ST., Vancouver, specialises in band instruments. Special bargains in used instruments.

PRE-WAR GERMAN PIANO (METZLER), perfect condition. Phone G 7916.

40F RADIO

ROGERS AND MAJESTIC 1934 PERsonal radios, $37.50. Radiolas, 17 and 33, with speaker complete, all electric models, 1/3 less than price. $19.50, terms arranged. Hudson's Bay Company, Third Floor.

WE BUY USED RADIOS AND PARTS—Young's Radio Shop, 763 Fort. E 0741.

YOUR RADIO AND TUBES TESTED free. Satisfaction guaranteed. Reasonable charges. Ten years' experience. Phone E 7622. Colpman Radio Service.

1934 WESTINGHOUSE CONSOLE RADIO $69.75 on easy terms. Two volt or 1,000 hour battery sets, complete, $27.50. Philco 2-volts and short wave, $39.95. Also electric radios for hire by week or month. Aaronson's, 1328 Gov't Street. G 4722.

40H NURSERY STOCK, PLANTS, ETC.

AN OPPORTUNITY FOR GARDEN LOVers: 12 large forget-me-nots, 12 Siberian wallflowers, 3 rock plants. While they last, $1, delivered. E 8872.

HAVE A GOOD GARDEN. PLENTY of everything to eat fresh—and for Winter! McFayden's Seeds cost so little and grow so much—3c to 4c per packet. Big over-size packets. New crop, fresh, tested seeds. Over 180,000 satisfied customers last season. Investigate. CLIP THIS AD and get large packet beautiful flower FREE—or send 25c for ten big packets regular vegetables with special coupon good for 25c on first order. (Coin preferred; stamps accepted.) McFayden Seed Co., Princess and Market Streets, Winnipeg, Man.

TOMATO PLANTS, LARGE, REsetting, $4.50 per hundred, showing bud. F. W. Taylor, Rooke.

WANTED—WHITE ANGORA RABBITS. Phone G 5263.

40K BICYCLES AND MOTORCYCLES

BICYCLES AT BARGAIN PRICES—ONE double-bar, in A1 shape, $21.50; one 22-inch English bicycle, coaster brake, $18.50. At Hirrie's, 744 Fort, opp. Pisely Wisely.

BICYCLES, $12.50 TO $22.50; NEW INner tubes, 25c; set of new mudguards 75c; new large bicycle bells, 15c. Aaronson's, 1328 Government St.

RIDE A BICYCLE—THE BICYCLE IS the solution to many problems of delivery facing retailers, wholesalers and manufacturers. Where the situation will not stand large investments. May we show you? Robinson's, 1220 Broad Street, opp. Colonist. E 6212.

$165 BUYS A LATE MODEL HARLEYDavidson that is in first class shape and fully guaranteed. See the new machines at 1186, R. Shanks & Sons, 910 Fort Street.

40L STOVES AND RANGES

RANGE AND FURNACE REPAIRS A specialty. B.C. Hardware, 718 Fort Street.

SEE OUR OIL BURNER DEMONSTRATING. Have us overhaul your range. Good furnace for sale. Southall, 801 Fort.

1-HOLE ALBION RANGE, WITH WARMing closet and coil, $22.50. Carter's Stove Store, 823 Fort St. E 3511.

40X MISCELLANEOUS

ALARM CLOCKS, NEW, 98C. FIELD glasses, $4.75; prismatic field glasses, $27.50; 2nd hand auto tubes, 95c; 100-foot aerials, 45c; 2-foot rules, 15c; 201A tubes, 50c; new Dunlop outer tires, 95c; inner tubes, new, 35c; Sloper electric radio, $22.50; bicycles, $12.50; late style spectacles, to fit any sight, $2.75. Aaronson's new and second-hand store, 1328 Government Street.

A MASSEY-HARRIS POWER CHAFF cutter, in first-class condition. Price reasonable. Apply Glenmoran Farm or phone Sidney 85.

BRIGHAM OIL BURNERS, $49.50. NOW being demonstrated at B.C. Hardware, 718 Fort Street.

BEAUTIFUL DRIP-COFFEE POTS, MADE of glass, $3.50, at Jameson Coffee Co., Ltd., 754 Broughton St.

BABY BUGGY, WICKER, IN EXCELlent condition, $10.50. 121 Menzies E 3489

BLACK SOIL, MANURE, ROCK, CINders, cement work. Empire 3181.

COW MANURE, $4 DOUBLE LOAD; COW and horse mixed, $4.50, sinders, $3 per load. Phone G 6627.

CINDERS, DOUBLE LOAD, $3. ROCKS, for rock gardens, soil. G 3486.

ELECTRIC WASHING MACHINES FOR rent, by the week or month. Phone G 7311.

FOR SALE—BROODER (COAL OIL) FOR 250 chicks, also light single delivery wagon. Apply Glenmoran Farm, North Saanich. Phone 65, Sidney.

FOR SALE—ESTEY ORGAN AND USEful domestic articles, electric heater, electric iron, etc. Phone G arden 6688.

FOR SALE—MAJESTIC RANGE, HOSpital bed and piano, all in good condition. Phone G 5458.

FOR RENT — VACUUM OR ELECTRIC floor polisher, $1.00 day delivered. Phone G 5023.

FOR SALE—SOIL, MANURE, CINDERS, gravel, filling, rock. Delivered. E 8481

FOR RENT — VACUUM CLEANER AND electric floor polisher, by the day or week

A Mart for Busy Readers—Property for Sale or Trade

To Out-of-Town Subscribers

Out-of-town subscribers who wish to answer advertisements in which only the telephone number of the advertiser is given may mail their replies to The Colonist, and The Colonist will communicate such replies to the advertiser.

65 AUTOMOBILES (Continued)

FOR SALE—RADIO FOR CAR OR BOAT cheap for cash. 803 Douglas Street.

JAMESON MOTORS LOW PRICES FOR USED CARS

1931 PONTIAC SEDAN, like new. Reduced to $445
1931 ESSEX COACH; tire on side, trunk rack on rear. This runs and looks like new. Reduced to $495
1930 GRAHAM SMALL SIX SEDAN, first class. Reduced to $495

JAMESON MOTORS, LTD.
740 Broughton St. Phone G 1161

ANOTHER NASH LIGHT DELIVERY $100
FORD 1930 DE LUXE COUPE $385
FORD 1932 COUPE $535

"Ask Any Plimlay Used Car Owner"
THOMAS PLIMLEY, LTD.
1010 Yates St. G 7161

AT OUR NEW LOCATION
845 YATES STREET

CHEVROLET COUPE, with rumble seat, perfect condition .. $225
PAIGE COACH, four-wheel brakes $125
McLAUGHLIN "6" Touring $45
STUDEBAKER Touring $35

CECIL EVE MOTORS, LTD.
Pontiac Sales and Service

BUY HERE WITH CONFIDENCE

$695—ROCKNE SEDAN, 1932.
$550—NASH SEDAN, 1931.
$245—PONTIAC SEDAN, 1927.
$195—ESSEX SEDAN, 1927.
$195—ERSKINE COACH, 1928.
$125—OAKLAND ROADSTER, 1925.

Seven Under $100

THE MOTOR HOUSE (VICTORIA), LTD.
Chevrolet Dealers
971 Yates Street Phone E 1107

GOOD USED HEAVY-DUTY TRUCKS
For Freight, Logging, Lumber and Mining

1927 GOTTFREDSON, on duals $350
1926 FAGEOL, on duals $495
1928 G.M.C., on duals $795
1929 G.M.C., on duals $795
1929 GOTTFREDSON, on duals $795
1929 FEDERAL, on duals $795

Several Other Equally Good Buys
Licence Stickers for February Included

GENERAL MOTORS TRUCK DIVISION
1200 West Georgia Street, Vancouver, B.C.

CARS TO MEET YOUR NEEDS AT PRICES TO SUIT YOUR PURSE

1927 FORD TUDOR SEDAN, in good running condition $95
1929 FORD "A" TOWN SEDAN, smooth motor, good shape $225
V-8 TUDORS AND FORDORS, in new-car order, $500 to $700

NATIONAL MOTOR COMPANY, LIMITED
819 Yates Street G 8177

1931 BUICK SEDAN—A REMARKABLE buy in a full-size five-passenger. Every thing in beautiful condition. Metal tire covers, trunk rack, etc. Looks and runs like new.
CHANDLER SEDAN—IN FINE CONDITION Another Bargain.
ASSORTMENT OF OTHERS
R. A. DAVIE LTD.
McLaughlin-Buick Cars G.M.C. Trucks
860 Yates Street Phone G 6154

BEGG MOTOR CO., LTD.

1928 PACKARD "8" SEDAN, in splendid shape; new motor; rebore; good tires. Well cared for by private owner $695
DODGE AND DE SOTO AGENTS
845 Yates Street G 1144

1927 DODGE "4" SEDAN, STANDARD gear shift; one of the reliable fast fours, excellent condition throughout; $295. 1926 Ford coach, $65. 1927 Ford tourins, $37. Many others. Royal Service Garage, 1001 Blanshard. E 9415.

1929 CHEVROLET COACH, GOOD condition. Cheap for quick cash sale. Phone E 0930.

$12.000 CASH FOR USED CARS. Victoria Auto Wreckers, 731 Cormorant. E 8444.

65B WANTED

WANTED—LATE MODEL CLOSED CAR. Privately owned, around $200 cash. Give full particulars. Box 5914, Colonist.

WANTED—OLD FORD, CHEAP. CASH or would trade radio. E 7959.

WANTED—SOME GOOD USED CARS. Cecil Eve Motors, Ltd., 845 Yates St.

67 BOATS AND LAUNCHES

BOAT LUMBER, CEDAR, SPRUCE AND oak stock; low prices. Spruce oars, $1.25 per pair, shaped. DALZIEL, G 1422.

FOR SALE—WEST COAST TROLLER. Length, 42 ft.; beam, 9½ ft. Apply 8507 Bridge Street.

75 BUSINESS OPPORTUNITIES

ART-CRAFT WORKER IN COPPER AND brass creating own designs, would join forces with any reputable firm or person able to influence orders in candelabra, trays, lamps, curbs, fire screens. Box 5555, Colonist.

CLOSE IN: WELL FURNISHED, FULL up. Low rent. Small, better class rooming house, $600 cash. No agents. Box 5641, Colonist.

PRINTED BLOTTERS

EXECUTED IN ONE OR MORE COLORS. are one of the most forcible means of advertising for every purpose and commodity.

Our range of blotting paper is the very best quality, in many colors and weights.

Let us show you samples and quote prices.

THE COLONIST
1211 Broad St. Phone G 5241

GROCERY, TOBACCO, FRUIT, VEGETables. Business and all stock and fixtures for sale. A good proposition. 1309 Gladstone Avenue.

HIGH-CLASS PUBLISHING BUSINESS for quick sale, $2,500. Going concern, with copyright, big profits. Give phone for interview. Box 5961, Colonist.

PERSONS WANTING TO BUY OR SELL a business, see us. We specialise in this line. Nothing too big or too small. L. U. Conyers & Co., 1025 Douglas Street.

WANTED—A MAN WITH $500, TO BE active partner in small logging operations. Knowledge of work preferred. Phone G 1853, between 12 and 1 or 6 and 7.

78 HOUSES FOR SALE

A SPLENDID BARGAIN—A SIX-ROOM house, close in. Very fair repair. Cost owner $3,000, will sell for $650. Phone E 2211.

A SEVEN OR EIGHT-ROOM STUCCO home. Best buy in Fairfield today, direct from owner. Box 5737, Colonist.

FAIRFIELD — A FIRST-CLASS SIX-room house, all in excellent condition, garage. Worth $2,000, will sell for $1,500. Phone E 2211.

GORDON HEAD—INCOME-PRODUCING property, containing 2½ acres in bearing orchard and small fruits; house of 7 rooms, modern plumbing, electric light and city water. Immediate possession. Price reduced to $2,750. Robert Grubb & Co., 812 Sayward Building, Victoria.

78 HOUSES FOR SALE (Continued)

Established 1863

REALLY A HOUSE IN THE COUNTRY YET it is on two-mile circle. Close to car line, schools and good golf links, desirable neighborhood. Five-eighths of an acre of grounds, tennis court, some fine ornamental trees, family orchard, large kitchen garden. The soil is excellent. House contains 8 rooms, cement basement, furnace, garage. Taxes around $30. A really good buy for cash at $4750

UPLANDS—Nearly new stucco dwelling of 9 rooms; 2 bedrooms down and 2 upstairs; 2 bathrooms, hot-water heating, high ground. Price $7500

ROCKLAND AVENUE neighborhood—A splendidly built and finished house. Interior contains some beautiful oak panelling (such work not done today). Contains 9 rooms, 5 bedrooms, 2 bathrooms. There is a beautiful marble mantel over dining-room fireplace. Two lots, all in lawns and flower garden. This property is said to have cost over $26,000 in 1914. We are instructed to sell, on terms, for $8500

OAK BAY LOTS—One 80-ft. lot on Newport Avenue, near Park, for $550 cash. Several 60-foot lots facing the Park. OFFERS WANTED.

SMALL GREENHOUSE, 1 acre of land and a good semi-bungalow of 7 rooms, off Shelbourne. Price $4000

SIDNEY—1 acre of land and six-room bungalow; sunroom, bathroom; small fruits, shade trees, barn, hen house, garage. Price $2200

THE B.C. LAND & INVESTMENT AGENCY LIMITED
922 Government Street G 4115

SEVEN-ROOMED HOUSE AND FURNITure. Price moderate, easy terms. Apply 2842 Douglas Street.

STUCCO HOUSE, BUILT 1928; 5 ACRES, nice beach, near Cowichan Bay; price $3,000. Apply Mr. Barter, Cherry Point.

$2550
OAK BAY STUCCO

CHARMING BUNGALOW home of five rooms; open fireplace, hardwood floors in living-room; 2 bedrooms, tiled bathroom, modern kitchen (tiled sink). Terms can be arranged.

$3000
FAIRFIELD BUNGALOW

PROFESSIONAL OR BUSINESS MAN'S RESIDENCE of seven rooms. In excellent condition. Owner is leaving city and has reduced price for immediate turnover. A tremendous bargain.

$5000
OAK BAY HOME

SITUATED in high and commending position, south of the Avenue. A superior home of eight rooms, substantially built; slate roof; large garden. Cost owner $8,000. Phone for appointment to view. Exclusive listing.

P. R. BROWN & SONS, LTD.
1112 Broad Street Phone G 7171

BURDETT AVENUE
BARGAIN—TWO HOUSES FOR $3,150

NEAR Vancouver Street—One house has six rooms, the other ten rooms. Lot 60 x 120. Small cash payment, balance as rent.

For Further Particulars See
BISHOP & WORTHINGTON, LIMITED
575 Yates Street Phone E 3241

QUADRA ST., OUTSIDE CITY LIMITS—Attractive in appearance and moderately priced semi-bungalow with four bedrooms, besides kitchen and main rooms, which have hardwood floors. New, of stucco construction, with full basement, furnace, and accommodation for two cars. Splendid lot, with well-kept garden. Low taxes. City convenience. Price $4000

MARA, JONES & CO., LTD.
1212 Broad St. Phone E 3623

RECENTLY AND WELL-BUILT FIVE-room house; electric light, nice garden, fruit and small fruit, garage, chicken house; standing in one-half acre $1800

O. WALLICH
Real Estate and Insurance Agent
Cowichan Station, B.C.

A WONDERFUL HOUSE

THINK OF A LIVING-ROOM 20 x 35, with Batchelder Tile fireplace, mahogany trim and hardwood floor; add a hallway and den panelled in oak, with oak floors; a handsome dining-room with oak floor, a tiled washroom, a breakfast room, pantry, kitchen and laundry downstairs. Add the upstairs, with four bedrooms, dressing-room with fireplace and cupboards with mirror doors, one tiled and one ordinary bathroom. Add attic, basement, hot-water heat, two-car garage, fruit and shade trees and a garden of one acre facing a park, and then consider that this property, which is in really good shape, can be bought for $6,500. You will want to see it, won't you?

THE ROYAL TRUST COMPANY
Real Estate Department
1202 Government Street E 4126

FAIRFIELD DISTRICT
If You Are Looking for a Snap
"Look This Over"
Reduced from $4,500 to only $2100
Why Pay Rent?

THIS ATTRACTIVE SEVEN-ROOMED RESIDENCE, fully modern, cement basement, hot-air furnace, double garage, average lot. Full details given at office only.

H. O. DALBY & CO., LTD.
634 View Street, Opposite Spencer's

$1250
SAANICH—1½-MILE CIRCLE—VERY LOW TAXES

THREE-ROOM cottage, fully plastered, bedroom, sitting-room, 2-piece bathroom (new fixtures), bright kitchen, separate pantry. Interior A1 condition (no basement). Woodshed, chicken house.

DOUGLAS, MACKAY & CO. (VICTORIA) LIMITED
1214 Broad Street E 4523

$250 CASH AND BALANCE ON EASY monthly payments, buys very fine six-room bungalow, one floor. This house is in perfect condition and is within easy walking distance from centre of city. The full price is only $1,750 and is greatly reduced for immediate sale.

$1050—ON TERMS. Large four-room bungalow, Oak Bay Avenue. Perfect condition throughout, polished floors, fireplace, etc. For location and price this cannot be beaten.

$3250—NEW, MODERN, FIVE-ROOM bungalow, Beach Drive, on very large lot, beautifully treed, and situated among the finest homes in Oak Bay. This home contains the latest in everything, and it will be a pleasure to show it to you.

W. J. GILLILAND & CO.
1203 Broad St. G 5741

$850—NICE FIVE-ROOMED BUNGALOW. Located near Victoria High School. Good-sized living-room, with large open fireplace, three bedrooms and kitchen. Three-piece bathroom, all in good condition. This house is partly furnished, and the whole thing is going for this low price.

$2250—FERNWOOD HILL. SPLENDID HOME of seven nice rooms, with all modern conveniences. Blinds and linoleum included. This house is in perfect condition, and at the price quoted is a marvelous buy.

INDEPENDENT INSURANCE AGENCIES,
574 Yates St. LTD. G 1851

$100 CASH, BALANCE AS RENT—Without seeing, you cannot believe the charming home you can buy in the Garden City district, Saanich. A new bungalow of four rooms, full cement basement, furnace. Large lot. No shacks on street. The total price is only $2,250. Your taxes will be approx. $10.00. You cannot afford to pay rent after you have seen this.

$2550 IS THE TOTAL PRICE OF A five-room stucco, near the sea in Oak Bay. Every modern feature to be desired. Easy terms to the right party.

GEORGE RANDALL
1303 Douglas St. Phone G 7241

HERE'S AN ATTRACTIVE LITTLE HOME WORTH LOOKING AT

5 ROOMS, open fireplace, modern plumbing, basement, furnace, double garage with cement floor; good lot; close to car line. Early possession. Priced at

$1600

for quick sale, on very easy terms.
SWINERTON & MUSGRAVE, LTD.
620 Broughton Street

79 WANTED TO BUY—HOUSES

CHOICE RESIDENCE IN UPLANDS OR Oak Bay. Must be five bedrooms. Cash transaction. Box 5300, Colonist.

HOUSE WANTED — FOUR TO FIVE rooms, about two or three lots; Saanich district around $2,000. Box 5506, Colonist.

80 PROPERTY FOR SALE

UNUSUAL BAROAIN—COUNTRY HOME

PRAIRIE OWNER wires us to sell property consisting of two acres of choice land, mostly cultivated to large and small fruits. Bungalow with five rooms, fully modern; garage and chicken house. Situate four miles out in Saanich. Cost owner $5,000. Will sell, for cash only, at $2500

JOHN GREENWOOD
Bank of Toronto Bldg., 1405 Douglas St

80C OAK BAY

FOR QUICK SALE—LOTS 19 AND 20, South Hampshire Road. Owner, E 0118

80F UP-ISLAND

A FISHING AND HUNTING TWO-room cedar cabin with two acres of land, on the Cowichan River, near Cowichan Lake and the best fishing. Property runs from river to main road. Will sacrifice. Box 5758, Colonist.

82 ACREAGE FOR SALE

A DAIRYMAN'S OPPORTUNITY, THREE miles out, 1½ acres, Grade-A barn for twelve head. Stanchions, drinking cups. Good modern bungalow, five rooms. Dairy, other buildings. Acreage for rent. Best bargain offered today. Reduced to $2,000.

NO PHONE INFORMATION

Agents
LEE FRASER, CO., LTD.
1222 Broad Street E 4723

ONE CATTLE RANCH AND ONE GOOD dairy farm for sale on easy terms. For particulars, apply to Canadian Farm Loan Board, Victoria, B.C.

GET BACK TO NATURE!

THESE FIFTEEN ACRES will provide an independence for your family. Give them three meals a day and dream cares away.

BRIEF DETAILS ARE AS FOLLOWS:

Particularly adaptable for small or tree fruits, poultry and market gardening.

IMPROVEMENTS

Good bungalow with two bedrooms, living-room and kitchen. Bearing orchard of assorted fruits. Young orchard of 200 Delicious apple trees, 1½ acres in logans, Pickers' house, packing shed, stable and poultry house. Abundance of spring water. Electric light laid on. Plenty of wood for fuel. Telephone.

GOOD LAND, GOOD LOCATION WITHIN TEN-MILE CIRCLE

Reasonably Priced—Full Particulars at

MARA, JONES & CO., LTD.
1212 Broad Street Phone E 3623

85 FARMS FOR SALE

SMALL DAIRY FARM FOR SALE

SMALL DAIRY FARM, 9 acres, choice land. Comfortable buildings. Close in. Reduced from $4,500 to $2,950.

L. M. ROSEVEAR & CO., LTD.
Phone G 6041 110 Union Bldg.

158-ACRE FARM AT OTTER POINT—Good house and barn, garage and outhouses. Price $4,000 furnished.

9-ROOM BUNGALOW IN SAANICH — plumbing, chicken and outhouses. Lot 135 x 60; no rock.

CROSS & CO.
Belmont House Opposite P.O.

87 FARMS WANTED

A CREAGE WANTED, NEAR VICTORIA, with good barn and dairy. Give full particulars. Box 5915, Colonist.

WANTED—FIFTY-ACRE FARM. IMproved, cleared for general farming. Must be reasonable. 423 Windermere Hotel.

TENDERS

FERRY SCOW TIMBER

Sealed tenders, marked "Tenders on Ferry Scow Timber," will be received up to 10 A.M. standard time, February 26th, 1934, for the supply of approximately 50,000 B.M. ft. of dressed lumber for ferry scows, to be delivered f.o.b. North Vancouver, B.C. Lowest or any tender not necessarily accepted.

Full particulars and specifications can be obtained on application to the undersigned.

H. S. CARPENTER,
Deputy Minister of Highways
Government of Saskatchewan,
Regina, Saskatchewan.
February 1st, 1934.

OLIVER STREET OAK BAY

Modern Bungalow, 6 rooms, cement basement with tubs and furnace; garage; good lot. Terms can be arranged, at **$2800**

(Or Trade for 5 Rooms)

ARTHUR E. HAYNES, LTD.
Fire and Auto Insurance, Collections
723 FORT STREET
Office E 3823 Night G 2966

Waterfront Home—Excellent View—Two Lots—Modern Eight Rooms—$3,500

An exceptional bargain in a well-situated home with wonderful view. Price cut in half and we can give terms to suit purchaser.

TO RENT—Five-roomed fully modern new home, good location. $25 a month.

Gillespie, Hart & Co. LIMITED
511 Fort St. Phone G 1181

One of Victoria's Beauty Spots for Exchange

Charming six-room stucco semi-bungalow, in perfect condition. The house stands on about four acres of beautiful grounds on the seafront, about five miles from Victoria, and commands the loveliest view one could wish for. The grounds are most attractive and are partly in timber and partly in rock garden, etc. A thick belt of trees gives complete seclusion and protection from the wind.
The price is $7,000. Will accept in exchange Oak Bay bungalow at value of $5,000, balance arranged.

Victoria Homes & Gardens, Ltd.
618 Broughton St. Phone E 4104

Act Now While Prices Are Low

Delightful Oak Bay waterfront home, eight rooms, nearly new, at two-thirds original cost.

Artistic and secluded eight-room Esquimalt waterfront house, nearly new, $5,500.

New five-room house of character, Gorge district, $2,400.

New six-room house, near Uplands, in exchange for older six-room bungalow, near in, and some cash.

OLIVER, STEWART CLARK & CO., LTD.
610 Fort St. Phone E 5041

"Why do you call this an enthusiastic stew?"
"The cook put everything she had into it."

MINING STOCKS DROP SLIGHTLY

Moderate Price Break at Toronto Follows Slump at New York

TORONTO, Feb. 7 (CP). — The mining section of the Toronto Stock Exchange reflected only moderately the price break in industrial stocks on Canadian and United States markets. The biggest loss on the board was 80 cents for International Nickel.

Main unsettling influence was the New York sell-down, inter-listed shares reflecting the bear drive. Big golds were strong. Dome at 35.90 had a net gain of 90 cents. McIntyre closed at 42.25 up 1.00. Hollinger finished at 13.85, off 5 cents. Wright-Hargreaves and Teck lost 10 cents each.

Nickel closed at 22.70, off 80 cents. Noranda lost 50 cents, Falconbridge 3, Hudson's Bay 15, Sudbury Basin 5 and Sherritt 4. Silver stocks remained steady, with Eldorado up 4 cents, Bear Exploration and Castle off 2 to 3 cents at the close.

Cheaper golds limited recessions to 5 cents.

(Bate & Co., Ltd.)

	Bid	Asked
Ajax	1.05	1.07
A.P.C.	.18½	.19
Ashley		1.00
Barry Hollinger	.16	.16¼
Bass Metals	1.75	1.77
Bralorne	....	11.25
B.R.X.	.72	.76
Brett Trethewey	.12½	.14
C. & E. Corp.	1.03	1.07
Chemical Research	3.12	3.15
Central Patricia	.57	.59
Coast Copper	4.70	4.85
Dome Mines	35.90	36.00
Eldorado	2.40	2.45
Falconbridge	3.12	3.30
Granada	.60	.69
Hollinger	12.75	13.90
Home Oil	1.80	1.92
Howey Gold	.97¾	.99
Kirkland Lake	.29	.30
Lakeshore	44.25	44.70
Lee Gold	.15½	.16
Macassa	2.12	2.15
McIntyre Porcupine	42.00	42.20
McVittie Graham	1.05	1.08
McWatters	.34	.35
Minina Corp.	1.65	1.82
Intl. Nickel	22.60	23.00
Nordanda	35.65	38.00
Nordon	.10¾	.11
Nipissing	2.40	2.45
Paymaster Cons.	.22	.22½
Pend Oreille	....	1.00
Pioneer Gold	12.35	12.45
Premier Gold	1.08	1.10
Reno	1.14	1.15
San Antonio	2.19	2.20
Sherritt-Gordon	1.14	1.15
Siscoe Gold	1.63	1.64
Sudbury Basin	1.28	1.29
Sylvanite	1.95	1.98
Teck-Hughes	5.90	5.95
Treadwell Yukon	.55	.70
Ventures	.90	.95

Special Sale of Estate Properties to Be Sold at Very Low Prices

No. 1—A very fine, almost new, Stucco Bungalow of six rooms, on Newport Avenue, Oak Bay **$4,200**

No. 2—A new Stucco Bungalow of six rooms, off Beach Drive, near Gonzales Hill **$3,800**

No. 3—A very fine modern new Stucco Bungalow of five rooms; sunroom; in Fairfield **$3,500**

No. 4—A $10,000 home off St. Charles Street. Almost new stucco construction. Contains seven rooms, two bathrooms, hot water heating **$5,650**

No. 5—New Colonial Bungalow of seven rooms; hot water heating **$4,500**

No. 6—A very fine Bungalow site in the Uplands **$750**

Pemberton & Son, Ltd.
G 8124 625 Fort Street

BRENTWOOD
Near the Sea
Nearly one acre. Two cottages. Income $100 per year. Taxes $4.00. Price **$800**

NEAR JUBILEE HOSPITAL
Home of six rooms. Well kept, and in excellent shape. Three bedrooms, basement, hot air furnace. Garden. Price **$2,000**

TEN MILE POINT
Large waterfront lots. Nicely treed. Each **$350**

CADBORO BAY
Two very large lots. Sea view. Each **$250**
Three choice lots off Gorge Road. Price for the three **$200**

COWICHAN RIVER
170 Acres of land, with ¾-mile river front. Considerable acreage cultivable. Some timber **$1,000**

PEMBERTON & SON, LTD.
G 8124 625 Fort Street

Fairfield Homes

New Modern Stucco Bungalow, attractive appearance (six rooms), handsome living-room, oak floors, sunroom, built-in bath, etc. **$4,200**

Five-Roomed Stucco Bungalow, open fireplace in living-room, French doors, all latest features, blinds, fixtures included. Price **$3,150**

Bungalow, five rooms and conservatory, good rooms, large closets, full cement basement, furnace, tubs. Special price **$2,650**

Heisterman, Forman & Co.
608 VIEW ST.

Small Home—Furnished

Cosy little home of five rooms, full size basement and garage. Freshly conditioned throughout, with new roof, new fir floors, newly painted and decorated, with glassed-in front porch makes this a most attractive little place. Owner needs cash and offers this, completely furnished, and all ready for immediate occupancy at a special low price of **$2,000**

(Full Particulars at Our Office)

Ker & Stephenson, Ltd.
120 Government St. Phone G 4127

Good Lots, Gorge, $60 Each
¼-Acre, 4 Rooms, $850
New Stucco, Furnished, $1,800
4 Acres, Tea Rooms, $1,600
FRASER BISCOE
622 Cormorant St. Phone E 9418

Waite Amulet	1.25	1.30
Wayside	42½	43
White Eagle	.34	.34½
Wright-Hargreaves	7.25	7.30
Royalite Oil	19.25	19.00

Dominion Bonds

(Burns & Wainwright, Ltd.)

			Bid	Asked
Dom. of Can.	5½%	1934	101.05	101.65
" "	5½%	1937	107.125	108.125
" "	5 %	1937	104.75	105.75
" "	5 %	1943	103.75	104.625
" "	4½%	1940	101.45	102.15
" "	4½%	1944	100.375	101.25
" "	4½%	1946	100.375	101.25
" "	4 %	1935	100.125	101.125
" "	4 %	1952	95.375	96.125
Conv. Loan	4 %	1939	99.375	100.25
" "	4 %	1945	95.875	96.625
" "	4½%	1946	100.375	101.25
" "	4½%	1957	99.25	100.125
" "	4½%	1958	99.35	100.20
" "	4½%	1959	99.875	100.625
C.N.R.	4½%	1951	101.125	102.25
" "	4½%	1954	99.50	100.50
" "	5 %	1934	104.00	105.00
" "	4½%	1959	103.875	104.375
" "	4½%	1956	101.125	102.25
" "	4½%	1957	99.375	100.375
" "	4½%	1969	99.75	100.75
" "	5 %	1969	106.00	107.25
" "	5 %	1970	106.25	107.25
" "	5 %	1936	102.50	103.375
" "	5 %	1941	103.625	104.375

All prices subject to sale price $100 brokerage either way.

Canadian Bonds

(Burns & Wainwright, Ltd.)

GOVERNMENT AND MUNICIPAL

	Quoted
Dom. of Can. Guar. C.N.R. 4½%, 1969	101.50
Prov. of Alberta 6%, 1947	101.00
Prov. of B.C. 5%, 1953	93.00
Prov. of Manitoba 5½%, 1958	95.00
City of Montreal 5%, 1940	101.00
Prov. of Ontario 4½%, 1950	99.50
Prov. of Saskatchewan 6%, 1952	98.50

PUBLIC UTILITIES

B.C. Power Corp. 5%, 1960	92.00
B.C. Telephone 5%, 1960	101.00
Calgary Power 5%, 1960	92.00
Canadian Pacific Rly. 6%, 1942	110.00
Gatineau Power 5%, 1956	99.00
Shawinigan W. & P. 4½%, 1967	97.00
West Kootenay Power 5%, 1956	100.00

INDUSTRIALS

Acadia Sugar 6%, 1946	95.50
B.A. Oil 5%, 1945	101.00
Canada Bread 6%, 1941	83.00
Dom. Tar & Chemical 6%, 1949	84.00
Eaton Realty 5%, 1949	85.00
Harris Abattoir 6%, 1947	104.00
Massey-Harris 5%, 1947	60.00
McColl-Frontenac Oil 5%, 1949	98.00
National Biscuit 6½%, 1946	97.00
United Grain Co. 5%, 1946	78.00
United Gas & Fuel 5½%, 1946	70.00

London Stocks

LONDON, Feb. 7 (AP).—Closing quotations on stocks and bonds in London follow:

Stocks—Brazilian Traction, $13 7-8; Canadian Pacific Railway, $17; Hydro-Electric, $8 1-4; International Nickel, $23 1-4; British-American Tobacco £5 7-8; Courtaulds, £2 1-8; Distillers, 84s 6d; Dunlop Rubber, 42s 1 1-2d; Electrical & Mechanical Industry, ordinary, 23s 7 1-2d; Ford, Ltd., 29s 1 1-2d; Hudson's Bay, 28s 9d; Imperial Chemical, 31s 6d; Imperial Tobacco, 117s 6d; Mining Trust, Ltd., 3s 4 1-2d; Rand Mines, £6 3-8; Rhodesian-Anglo-American, 16s 9d; Rhokana Corporation, £6; Crowns, £10 7-8; Springs, £5 7-8; East Geduld, £7 1-8; Rio Tintos, £21 3-8; Vickers, 8s 3d.

Bonds—Canadian 4 per cent Loan, 1953-58, £105 1-4; British 2 1-2 per cent Consols, £75 15-16; British 3 1-2 per cent War Loan, £101 7-8; British Funding 4s, 1960-90, £112 1-8.

Metal Markets

LONDON, Feb. 7 (AP).—Copper: Standard, spot, £33 15s; future, £33 17s 6d. Electrolytic, spot, £36 10s; future, £37.

Tin, spot, £226 17s 6d; future, £226 2s 6d.

Lead, spot, £11 12s 6d; future, £11 17s 6d.

Zinc, spot, £14 17s 6d; future, £15 5s.

AT NEW YORK

NEW YORK, Feb. 7 (AP).—Copper, quiet; electrolytics, spot and future, 8.

Tin, firm; spot and nearby, 51.40; future, 1.62.

Iron, quiet; unchanged.

Lead, steady; spot, New York, 4.00; East St. Louis, 3.90.

Zinc, dull; East St. Louis, spot and future, 4.40.

Antimony, spot, 7.20 to 7.25.

Montreal Produce

MONTREAL, Feb. 7 (CP).—Egg prices advanced 2 to 3 cents on the Montreal Dairy and Produce Market. Graded shipments—"A"-large, 40c; "A"-medium, 38c; "A"-pullets, 37c.

Butter, steady; No. 1 regraded pasteurized, 27c.

Cheese, up 1-4 at 10 3-4 cents.

FOREIGN CURRENCIES COMPILED ON BASIS OF CANADIAN DOLLAR

MONTREAL, Feb. 7 (CP).—British and foreign exchange, in relation to the Canadian dollar, as compiled by the Royal Bank of Canada, closed today as follows:

Argentina (peso) .2594; Australia (pound) 4.0028; Austria (schilling) .1858; Belgium (belga) .2266; Brazil (milreis) .0908; Bulgaria (lev) .0151; China (Hongkong dollar) .3811; Czechoslovakia (crown) .0485; Denmark (krone) .2259; Finland (finmark) .0228; France (franc) .0640; Germany (reichsmark) .3861.

Great Britain (pound) 5.0286; Greece (drachma) .0092; Holland (florin) .6546; Hungary (pengo) .2867; India (rupee) .3861; Italy (lire) .0850; Japan (yen) .3038; Jugoslavia (dinar) .0222.

New Zealand (pound) 4.0189; Norway (krone) .2542; Poland (zloti) .1862; Rumania (leu) .0103; South Africa (pound) 5.0216; Spain (peseta) .1319; Sweden (krona) .2599; Switzerland (franc) .3152; United States (dollar) 7-8 per cent premium.

PLANS TO FORECLOSE ON HOTEL IN TORONTO

TORONTO, Feb. 7 (CP). — The Metropolitan Life Insurance Company, with headquarters in New York City, holding the first mortgage on the King Edward Hotel, Toronto, has notified the National Trust Company, trustees for the bond and debenture holders of the hotel, that on March 12 they intend to proceed with foreclosure on the property. Bond and debenture holders have more than $6,000,000 invested in the building.

Foreign Bonds

(Burns & Wainwright, Ltd.)

	New York
Australia 5%, 1957	94.125
Austria 7%, 1943	98.00
Belgium 6%, 1955	96.75
Bogota 7%, 1945	21.75
Bolivia 7%, 1958	9.625
Denmark 6½%, 1955	93.50
French 7½%, 1941	160.00
German Gov't 7%, 1949	86.00
Japan 6½%, 1954	89.75
Minas Geras 6½%, 1959	22.00
Norway 6%, 1944	98.50
Queensland 6%, 1947	99.25
Rome 6½%, 1952	91.00
Sweden 5½%, 1954	102.50

Vancouver Wheat

VANCOUVER, Feb. 7 (CP)—Vancouver wheat cash prices:

	Straight	Touch
No. 1 Hard	69⅝	67⅝
No. 1 Northern	65⅝	63⅝
No. 2 Northern	60	57½
No. 3 Northern	59⅝	56⅝
No. 4 Wheat	58½	55½
No. 5 Wheat	53⅝	50⅝
No. 6 Wheat	47⅝	44⅝
Feed	46⅝	43⅝

Silver Markets

LONDON, Feb. 7 (AP).—Bar silver firm, 1-8 higher at 19 11-16d.

Campbell River

Mrs. C. Fitzgerald and son, Alert Bay, are the guests of Mr. and Mrs. C. Fitzgerald, Sr.

• • •

Mr. F. E. McCarthy left for Vancouver Sunday morning.

• • •

Mr. Clayton Lee, recently of Garrett, B.C., left for Vancouver this week.

• • •

Rev. John Antle entertained about seventy people at the Willows Hotel on Saturday evening with motion views of the Columbia Coast Mission work up and down the coast.

• • •

Mr. O. Wester, of the Elk River Timber Co., returned last Friday from his vacation.

• • •

Mr. Fred Thulin, of Lund, returned home on Sunday after spending a few days here as the guest of Mr. and Mrs. O. Thulin.

• • •

Mr. Blair Fleming was a visitor during the week.

• • •

Mr. and Mrs. T. Weaver moved on Thursday into the residence formerly occupied by Mr. and Mrs. Laird.

• • •

Mrs. J. Vanstone entertained four tables of bridge Wednesday afternoon. Those present were: Mrs. R. C. Richardson, Mrs. F. McCarthy, Mrs. H. Nelson, Mrs. F. McGee, Mrs. A. Cross, Mrs. J. N. Grant, Mrs. D. Taylor, Mrs. R. Ziegler, Mrs. J. McDonald, Mrs. Sutherland, Mrs. K. Bell, Mrs. R. Nunns, Mrs. J. H. Burgess, Mrs. O. Thulin, Mrs. D. Vanstone, Jr., Mrs. J. R. McNeil, Misses E. and L. Thulin, Miss J. Boffy. The prize winners were: First, Mrs. R. C. Richardson; consolation, Mrs. F. McGee.

• • •

Mrs. J. Whyte motored to Cumberland on Saturday and is the guest of her sister, Mrs. Charles McDonald.

• • •

Mr. A. R. McNeil motored to Cumberland on Saturday.

• • •

Mesdames R. Zeigler and O. Thulin gave a joint party Thursday at Dr. and Mrs. Zeigler's residence, the occasion being the birthday of Dr. Zeigler and Mr. O. Thulin. There were six tables of bridge at play. Those present were: Mr. and Mrs. A. Cross, Mr. and Mrs. J. N. Grant, Mr. and Mrs. H. Idiens, Mr. and Mrs. J. Vanstone, Mr. and Mrs. D. Taylor, Mr. and Mrs. F. McCarthy, Mr. and Mrs. F. McGee, Mr. and Mrs. H. Nelson, Miss E. Thulin, Miss L. Thulin, Mr. F. Thulin, Mr. E. Anderson, Mr. and Mrs. O. Thulin, Dr. and Mrs. R. Zeigler. The prize winners were: Ladies' first, Mrs. F. McGee; ladies' second, Mrs. A. Cross; ladies' consolation, Miss L. Thulin; gentlemen's first, Mr. E. Anderson; gentlemen's second, Mr. A. Cross; gentlemen's consolation, Mr. J. N. Grant. The centre of the supper table was beautifully decorated with red carnations and daffodils. The joint birthday cake was cut by the two honored guests.

Colquitz

Mr. H. B. Cox, who has been visiting his wife and son, at "Oak Lodge," Wilkinson Road, has returned to Vancouver.

• • •

In honor of Mrs. C. H. Williams, who is leaving the district, Mrs. George Austin entertained, at her home, "Glyn Farm," when members of the Strawberry Vale Women's Institute and other friends spent an enjoyable afternoon. Contests were held, the winners being Mrs. Nancarrow, Mrs. A. V. Simpson, and Mrs. W. R. Woods. Two delightful solos were given by Mrs. Simpson, accompanied on the piano by Miss D.

Permanent Wave - - - $2.50

Government-Licensed Operators

KRESS' Beauty Shoppe

Haircut .....25¢
Marcel .....50¢
Shampoo and Finger Wave. 75¢

E 6522 1104 DOUGLAS

CHAPTER XVII.

"All the same," Blair said, "I strongly object to this kissing."

"Well, what can I do?" asked Jane.

"There can be no necessity for it whatever."

"Can't there? You should have been there the first time. Father was all set to strike Packy with some blunt instrument if he had jibbed."

"So you have got to Christian names?"

"Oh, Blair!"

Blair Eggleston was not to be checked by any exhibition of feminine irritability. He swelled a little, and waved the clothes brush with a certain cold dignity.

"I do not think I can be said to be unduly exacting when I complain of this—er—of what is going on. And on one thing I must insist, that you see as little of this man Franklyn as possible. Personally, I am at a loss to understand what he is doing here at all."

"He has come to try to help me."

"Why?"

"Because he feels I need help, I suppose."

"Oddly altruistic behavior in one who is virtually a complete stranger."

Pinkness, like the first faint flush of a summer dawn, had come upon Jane Opal.

"You needn't suggest . . ."

"I am suggesting nothing."

"What on earth is the sense of of saying you're suggesting nothing when you're suggesting it with every word you say?" demanded Jane heatedly. "That's just the sort of silly, idiotic things people are always saying in your books."

"I am sorry if the characters in my books appear to you to be lacking in intelligence."

"Anyway, you're all wrong. I don't mean a thing to Packy . . . oh, all right, to Mr. Franklyn. Can't you understand that he's the sort of man who comes into a business like this just for the fun of the thing? Besides, he's engaged. You were there when he was telling us about it"

Blair Eggleston had forgotten this. He looked a little taken aback.

"So you see! Now perhaps you realize what a chump you've been."

Blair could not go as far as this. "It is possible that I may have allowed myself to become unnecessarily . . ."

"Anyway, I should have thought you could trust me. I'm trusting you."

"In what way?"

"Letting you go off and flirt with this Medway girl."

The greater urgency of ventilating his grievance in the matter of Packy had caused Blair Eggleston momentarily to forget that he was a man with a mission.

"What is all that?" he asked, with agitation.

"It's quite simple. We think Medway may be a detective. And Mr. Franklyn said the only way to find out was for someone to make love to her and win her confidence."

"It would be Franklyn!"

"It was Father's idea that you should be the one to do it."

Blair Eggleston choked. "Well, I won't do it.

"You've got to do it Blair. It's absolutely vital that we should find out about this girl. I do think you might do something to help. You've been about as much good so far as a sick headache."

What retort Blair Eggleston would have made to this thrust will never be known, for at this moment Jane put forward a suggestion that wiped the words from his lips.

"Do you want me to tell Father that you refuse?"

That faint shade of green came into Blair Eggleston's face once more. Whatever his long line of valets might feel about Senator Opal, none of them had ever looked upon him as a man whose wishes might lightly be ignored. Blair, the latest of the dynasty, would as readily have defied a charging rhinoceros. He swallowed unhappily.

"Oh, I suppose I'll have to do it."

"That's the way to talk!"

"But let me tell you that there are moments, when I think what I have been—er—let in for, when I ask myself . . ."

He had no time to reveal what he asked himself, for Packy had come hurrying on to the terrace. He seemed amused.

I've been having rather a trying time with that poor fish . . . I beg your pardon—I mean with your respected father. He had three separate schemes to put forward, and each was loonier than the last. It took me quite a while to persuade him that he had better leave all the active work to me."

Blair Eggleston barked sharply.

"Why the mirthless laugh?" asked Packy, surprised.

"Correct me if I'm wrong, but it appears to me that I, though insignificant and of scarcely less use to you all than a sick headache, am about to do a certain share of what you describe as the active work."

Packy stared. "What! Holding Medway's hand? You don't call that work? Child's play. And most enjoyable, to boot. Besides, an experience like that will be useful to you in your business. I shouldn't be surprised if you didn't get a plot for a novel out of Medway."

"Blair's novels haven't any plots."

"No? Why's that?"

"He thinks they're crude."

"I must read Blair's novels some day. Not just now. Later."

"The critics say they have a strange fearless quality."

The literary discussion was interrupted by the abrupt departure of the author. With a dark frown on his face, Blair Eggleston was stumping off towards the house.

Packy watched him with concern. "A little peeved?"

"A little."

"Did he . . . I forgot what I was going to say."

"Yes, he did."

"I was afraid he might."

Jane sighed. "Blair can be very difficult. It's the artistic temperament, I suppose."

"Probably. Tricky devils, these novelists. The ink gets into their heads."

"I sometimes wonder . . ."

"What?"

"Oh, nothing."

"Pardon me," said a deprecating voice behind them, "but are you doing anything just now, Vicomte?"

They turned. It was Miss Putnam who had spoken. She was standing there beaming benevolently, through her horn-rimmed glasses. "Mrs. Gedge was very anxious," she said, "that I should show you our leaky cistern."

It had not been Packy's intention to pass the summer afternoon inspecting leaky cisterns. However, he was courteous. "It will be a real treat," he said. He turned to Jane. "Will you join us?"

"I don't think I will, thanks. I thought of going and sitting in the hammock on the lawn."

"You are probably missing something good, but do just as you please. I will stroll round there later."

Packy followed the secretary to the upper regions of the house. When they came at length to a dark and narrow flight of stairs, Miss Putnam paused.

"Be careful, Vicomte. The ceiling is a little low. Though I guess," she went on, simpering respectfully, "you don't need to be told that."

"Not now," said Packy, rubbing his head.

"I mean, I suppose you have often hidden up here, playing hide-and-go-seek when you were a little kiddie."

"No," said Packy. He hoped his companion was not going to dwell too much on the dear old days at the chateau. "This is my first visit. Rather like hell, isn't it?"

The secretary smirked, a Virgil might have had Dante essayed a mild pleasantry while he was conducting him through the Inferno. "It is not very pleasant," she agreed. "I suppose as a little kiddie you might have been scared to come up here."

"I was never a very little kiddie," said Packy, to correct an apparent misapprehension. "Always rather an out-size kiddie. Big bones. Lots of firm flesh."

Miss Putnam appeared to think this over. Then she waved her hand in the direction of the asthmatic gurgle which was punctuating their conversation. "This," she said, "is the cistern. It leaks."

"You are sure of this?"

"It leaks all the time. Mrs. Gedge wanted you to see it before she sent for the plumber. Naturally, she is a little annoyed. The Vicomtesse assured her that everything was in perfect order."

"She's like that. A great kidder."

"Well, if you are satisfied . . ."

"Oh, quite. I consider that Mrs. Gedge has a cast-iron case. She has caught Mother bending and will, I trust, soak it to her good."

They descended the stairs. Packy would have been quite content to descend them in silence, but Miss Putnam became chatty again.

"I do so envy you having been in this lovely home as a kiddie, Vicomte. What memories you must have!"

"Oh, yes."

"You don't speak very enthusiastically."

"I am never fond of talking of those days," said Packy, who felt that this sort of thing must be firmly dealt with at the outset. "Mine, you see, was not a happy kiddiehood. Lonely. Neglected. I prefer to forget it."

"How very sad."

"Oh, I'm all right now. I've perked up a lot recently."

"How idiomatically you speak English, Vicomte."

"Yes?"

"I am sure nobody would take you for a Frenchman."

Here, again, in Packy's opinion, was a trend of thought that called for prompt measures.

"I was educated at an English school, Aytong."

"Aytong?"

"E-t-o-n."

"Oh, Eton? That accounts for it, doesn't it?"

Packy hoped so.

"But what seems so odd to me is that you speak English so like an American."

Packy was beginning to dislike this woman. At first she had him a fragile, timid little thing. Now, she began to give evidences of possessing many of the less attractive qualities of a class "A" gumboil.

"I have traveled in America much. Ah, mademoiselle," said Packy, with Gallic fervor, "how great a country!"

"I'm glad to hear you say so, being American myself.

They passed through the hall and came out on to the steps which led to the gravel drive in front of the chateau.

"Oh!" said Miss Putnam. What had caused the exclamation was the sudden appearance of an ancient taxicab. It had rounded the corner of the drive and was bowling briskly towards them.

"This must be the Duc."

"The who?"

"The Duc de Pont-Andemer," explained Miss Putnam. "A telegram came from Mrs. Gedge saying that he would be arriving today."

Her womah's instinct had not deceived her. The cab came to a grinding halt at the steps. Its door opened. And from it, hopping in an aristocratic way, there emerged a gentleman of distinguished mein.

"Good afternoon," said the newcomer, advancing with a sunny but dignified smile. "Permit me, shall it not, to introduce myself. I am the Duc de Pont-Andemer."

(To Me Continued)

Help Kidneys

- If poorly functioning Kidneys and Bladder make you suffer from Getting Up Nights, Nervousness, Rheumatic Pains, Stiffness, Burning, Smarting, Itching, or Acidity try the guaranteed Doctor's Prescription Cystex (Sis-tex)

—Must fix you up or money back. Only 3c at druggists

Cystex

February Sale of Home Furnishings

And a Special Sale of Dresses at Half Price—Today

Fashion Sponsors

Prints

For Springtime Dresses

We present an early showing of these dresses, designed from New Printed Crepes—exceptional in style, coloring and dainty trimmings of lace, organdie, nail head, buttons, metallic buckles, pins, etc. The sleeves of these charming dresses show the latest style touches in pleats and tucks. The skirts are slim line. The bodices simulating two-piece style—neatly belted. All in new Spring shades, including mixtures of navy, black and brown. Sizes 14 to 42. Modestly priced at

$10.90

—Mantle Dept., 1st Floor

Millinery

Features the "Floradora" and the "Garbo"!

The new style trends in Fur Felt Sport Hats are featured for week-end selling. The Floradora and the Garbo are two of the favorites. All extremely wearable and most suitable for "between-season" wear. Grey, beige, green, brown, navy and black. Each **$3.95**

Final clearance of all Winter Millinery, including model hats, to go at **98¢**

—Millinery, 1st Floor

New Silks and Satins

38-Inch Suede Silk of fine durable weave. Shown in dainty shades of Eau de Nile, rose, pink, mauve, grey, beige, ecru and white. A yard ..... **69¢**

38-Inch Colored Wash Satins in mauve, white, pink, Nile green, black. Extraordinary value, A yard ..... **79¢**

—Silks, Main Floor

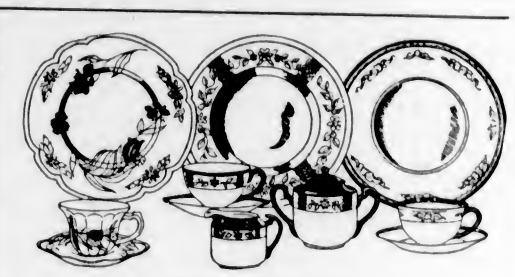

FEBRUARY SALE OF

China Dinner Sets

Dinner Sets, featuring two patterns of exceptional merit, and containing all necessary pieces for a full service for six persons.

A rich Derby border pattern in new shapes, with all the fine coloring of this admired style of decoration. Specially priced, a set **$17.50**

A very handsome wide ivory-bordered floral spray decoration in colors of green, rose, yellow and blue, with the new silver edge line. Specially priced, a set **$17.50**

Derby Pattern Tea Sets of 23 pieces, consisting of six cups and saucers, six tea plates, teapot, sugar bowl and cream jug. A set **$2.45**

Sherbet Glasses. Fine crystal glassware, cut in three patterns. Strong stem and foot. Very special, each ..... **20¢**

Swan Flower Vases. Large size and beautifully modeled. Each ..... **69¢**

—Chinaware, Lower Main Floor

SPECIAL SALE TODAY OF 7 ONLY

Velvet Evening Dresses

Reduced to Less Than HALF PRICE

Very charming Dresses. Shown in shades of flame, rose-blue and black; three, size 16; two, size 18; two, size 40½. Sale Prices

$10.00 $15.00 and $25.00

—Mantle Dept., 1st Floor

A Choice Selection of Women's

Imported Cardigans

Fine Wool Cardigans in a lacy weave, extremely attractive for Spring. Made with long sleeves and with deep ribbed band at waistline. Shades are tan, blue, white, brown, currant and wine. Sizes 34 to 44. Each **$4.50**

—Sweaters, 1st Floor

Men's All-Wool SWEATERS

Special, Each **$2.25**

Fine Rib Sweaters with "V" neck and two pockets. Shades black, grey, brown and heather. All sizes.

—Men's Furnishings, Main Floor

MEN'S PYJAMAS

Of English Yama Cloth **$1.75**

Excellent Quality Pyjamas, with kite front or lapel collar. Patterned in assorted stripes. Full cut. All sizes.

—Men's Furnishings, Main Floor

Men's Shirts and Shorts

For Sports Wear

Rayon Shirts and Shorts in plain shades of blue, white, flesh and green. Made from Courtauld's best non-run rayon. All sizes. A garment ..... **75¢**

Men's Sport Shorts of white drill, with elastic waist and one pocket. Full cut and suitable for outdoor sports. All sizes. A garment ..... **75¢**

Men's Broadcloth Shorts (Arrow Brand), striped or plain colors. Full cut and comfortable to wear. All sizes. Special ..... **50¢**

Men's Athletic Undervests, in cream elastic rib; assorted weights. Priced from ..... **35¢**

—Men's Furnishings, Main Floor

English Style

BABY CARRIAGE

Grey, Blue or Brown, at **$24.50**

This is a wonderful value, with its "easy slung" body and heavy rubber tires that make riding ease. Extremely smart-looking with mudguards and fitted with brake. Grey, blue or brown.

—Furniture, 2nd Floor

Lovely Looking Crepe Hosiery

Specially Priced, Per Pair **$1.19**

Genuine Silk Crepe Hose, beautifully sheer and dull in appearance—with excellent wearing qualities. Women's first quality hose in all fashionable shades and all sizes. Special, per pair **$1.19**

—Hosiery, Main Floor

50-INCH VELOUR

Regular $2.00 a Yard. On Sale Today at **$1.19**

A balance of the Home Furniture Stock of Draperies—50-Inch Velour in shades of rose, green, gold, taupe and orange. A wonderful value at, a yard **$1.19**

—Draperies, 2nd Floor

Beautiful Silk Draperies

Regular $3.50. February Sale Price, a Yard **$1.50**

50-Inch Silk Draperies—in a choice of six beautiful effects—an English line. A balance of the Home Furniture Drapery Stock to clear at, a yard **$1.50**

—Draperies, 2nd Floor

Walnut Tea Wagons

Special at **$18.50**

Gibbard Solid Walnut Tea Wagon with deep drop leaves, drop handle, large rubber-tired front wheels and solid walnut glass serving tray. Special Price **$18.50**

—Furniture, 2nd Floor

Several Good Values From

The Hardware Section

Mop Sticks with spring clamp. Regular, each, 30c for ..... **19¢**

Dominion Liquid Wax, made by Dominion Linoleum Co. Quart tins ..... **59¢**

Tea Kettles, made from one piece of aluminum. Regular, each, $1.15 for ..... **79¢**

Japanned Bird Cage and Stand. Light green and light blue. Both for **$3.59**

—Hardware Dept.

Eight-Piece Dining-Room Suite

February Sale. Special Today **$89.00**

Walnut-Finished Dining-Room Suite. Eight pieces, including buffet, oblong extension table with folding centre leaf, and set of six chairs. Special **$89.00**

—Furniture, 2nd Floor

Walnut Bedroom Suite

February Sale. Special for Today **$54.00**

Three-Piece Walnut Veneer Bedroom Suite, with full size bed, Venetian mirror dressing table, and gentleman's chiffonier. Price **$54.00**

—Furniture, 2nd Floor

200 Yards of

Figured Casement Cloth

Regular, a Yard, $1.75, for ..... **79¢**

Casement Cloth, 50 inches wide, of excellent quality and shown in a range of fast colors.

—Drapery Dept., 2nd Floor

350 SQUARE YARDS OF

Dominion Printed Linoleum

Regular 89c a Square Yard. February Price ..... **69¢**

The quantity to go at this price is limited, and the value cannot be repeated! Don't miss this opportunity! Genuine Dominion Printed Linoleum. A square yard ..... **69¢**

—Linoleum, 2nd Floor

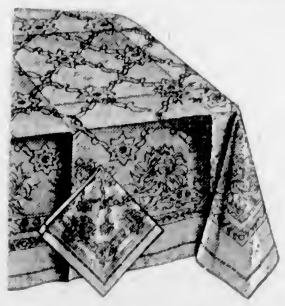

Oyster Linen Luncheon Sets with fancy colored borders.

36 x 36-Inch Cloth and 4 Napkins. Regular $1.98. A set **$1.59**

44 x 44-Inch Cloth and 6 Napkins. Regular $2.39. A set **$1.98**

Today, A Great February Sale of

Linens

15 Only, Unbleached Linen Damask Cloths, size 54 x 54 inches. Regular $2.50. On sale at **$1.49**

54 x 70-Inch Cloths of plain oyster linen. Regular $1.25. On sale at ..... **79¢**

54 x 54-Inch White Linen Damask Cloths. Regular $2.50. Each **$1.59**

54 x 72-Inch White Linen Damask Cloths. Regular $3.59. Each **$2.59**

8 Only, White Linen Damask Cloths, 72 x 72 inches. Regular $4.95. On sale at **$2.98**

White Linen Double Damask Luncheon Sets with 72 x 72-inch cloth and 6 napkins. Regular $6.95. Per set **$4.95**

Luncheon Sets of white linen double damask, with 72 x 90-inch cloth and 6 napkins. Regular $7.95. Per set **$5.95**

White Linen Double Damask Luncheon Cloth, 72 x 90 inches, with 8 napkins to match. Regular $10.95. Per set **$7.50**

Pure Linen Napkins, 20 x 20-inch size. February Sale, per dozen **$2.98**

—Staple Dept., Main Floor

DAVID SPENCER LIMITED

P.M.; Saturday, 6 P.M.—Phone: Empire 4141 Store Hours: 9 A.M. to 6 P.M.; Wednesday, 1